WEATHER FORECAST

Victoria and Vicinity—Moderate to fresh south and west winds; partly cloudy and colder at night.
Vancouver and Vicinity—Light to moderate winds; partly cloudy and colder at night.

Victoria Daily Times

TIMES TELEPHONES

Advertising Department..... Empire 4175
Circulation Department..... Empire 7522
News Editor and Reporters ..Empire 7177
Editor ..... Garden 6822

VOL. 89 NO. 58 VICTORIA, B.C., TUESDAY, SEPTEMBER 8, 1936—18 PAGES PRICE FIVE CENTS

NEW CLASHES ARE DISTURBING FRANCE

Spanish Rebels Refuse Amnesty At San Sebastian

Governor Offers to Surrender City, But Advancing Insurgents Decline to Hold Negotiations

Much Dissension Among Defenders

By ROBERT B. PARKER JR.
Associated Press Correspondent

Saint Jean de Luz, France, Sept. 8.—Hope of saving besieged San Sebastian from anarchist-set flames all but vanished tonight with the refusal of advancing rebels to grant amnesty for the defenders in return for quick surrender of the city.

Jose Ortega, son of San Sebastian's governor, slipped into France today and enlisted the aid of a French leftist deputy who communicated the surrender proposal to a French deputy of the right, representing Basque rebels at Pamplona, Spain.

His proposition met a flat refusal.

NO NEGOTIATIONS

The insurgent representative, acting on instructions from Pamplona, informed Ortega the rebels refused all dealings with the government forces holdig the city.

The rebels declared, moreover, that all those bearing arms against the "true government of Spain" would be punished.

Ortega abandoned his efforts and will return to San Sebastian tomorrow.

The municipal governor's offer was made without the knowledge of anarchists who had declared they would set fire to the Bay of Biscay city rather than allow it to fall into the hands of the Fascists.

MUCH DISSENSION

San Sebastian was reported in seething dissenion among various elements of government forces. Fighting in the streets between Basque nationalists, socialists and anarchists caused many residents to flee.

The northern city furnished a summer residence for many foreign ambassadors before the revolution broke out fifty-three days ago. John W. Rattenbury, a Briton, who arrived in Hendaye, France, with a group of refugees, said 200 hostages have been imprisoned by government

(Turn to Page 2, Col. 5)

MAN BELIEVED EXECUTED IS ALIVE

Associated Press

Hendaye, France, Sept. 8.—It took former Chief of Police Vega of San Sebastian some time to find out whether he was dead or alive after facing a firing squad of government soldiers.

With others, Vega was placed in front of the executioners. But before the command "Fire!" was given, he fainted. The militiamen failed to notice him and left him for dead with the bodies of their other victims.

Vega regained consciousness a short time later. "Half mad" and believing he had died, he wandered about the vicinity. Three fleeing Fascists found him, quieted his fears and brought him into France.

TWO HURT IN CAR CRASHES

Three Accidents Reported to Police Over Labor Day Holiday

Two persons were injured and several escaped in three accidents reported to police over the Labor Day week-end.

On the Island Highway, near the Six-mile House, two cars met in a head-on crash and were considerably damaged. The driver of one, Harry Yates of Port Alberni, was charged in the Provincial Police Court this morning with driving a car while intoxicated. He was remanded until this afternoon.

Police reported Yates was driving north on the highway about 9 o'clock yesterday evening when his car was in collision with W. G. Buckingham, 1238 Esquimalt Road, who was driving his family to the city. Margaret Buckingham, aged thirteen, suffered cuts and bruises on the leg. She was the only one reported injured.

Dennis C. McDonald, 922 Government Street, narrowly escaped injury when his car struck a telephone pole and turned over on Fort Street early Sunday morning.

Mr. McDonald told police he was driving west on Fort Street, near Linden Avenue, when the accident happened.

Alex. Dick, a passenger, suffered a wrenched back when he was in an accident which occurred on Saturday evening at Government and Discovery Streets. He was driving north on Government Street with Jack Blake, 628 John Street. The car was in collision with a machine driven by Walter Mathews, 1632 Chambers Street, which was turning west on to Discovery Street.

EDWARD VIII AT VIENNA

King Passes Through Austria on Way Home From Holiday Cruise

Associated Press

Vienna, Sept. 8.—Almost unnoticed, hatless and smiling, King Edward VIII arrived here today aboard a special train, en route home from his yachting holiday.

He asked that no formal programme be arranged for his stay here.

AT BUDAPEST

Canadian Press from Havas

Budapest, Sept. 8.—King Edward VIII, bound for home after a Mediterranean cruise, left for Vienna today after an hour's stop at Budapest during which he received a warm welcome from notables and a large crowd of spectators.

Sir Geoffrey Knox, British Minister to Hungary, members of his staff and representatives of the government were at the station when the monarch's special train arrived from Belgrade and Istanbul. The train was placed at the disposal of the King by Kemal Ataturk of Turkey.

Ontario Highway Accident

The driver of this bus is credited with saving the lives of his eighteen passengers when, though the machine was badly damaged in the front, he kept it upright as it plunged through a guard rail and down an embankment into a stream after a head-on collision with a motor car at Newcastle, near Bowmanville, Ont. Three occupants of the motor car died of their injuries, and two others were sent to a hospital.

Revolt On Two Portuguese Naval Ships Is Crushed

Six Sailors Killed When Craft at Lisbon Shelled From Shore; Troops Quickly Placed at Strategic Points About Capital

Havas News Agency

Lisbon, Sept. 8.—This Portuguese capital was declared in a state of alarm today and troops were ordered to all strategic points around the city following a short-lived revolt on board two warships in the harbor.

Six sailors were killed and nine wounded on board the dispatch boat Alfonso Albuquerque when shore batteries opened fire on the mutinous crew. Part of the crew of the destroyer Dao also mutinied.

The two ships were quickly subdued and towed into the Tagus River. The wounded were taken to a hospital and all the mutineers arrested.

TROOPS PLACED

Authorities said the revolt was localized to the two ships and first announced that precautionary measures taken in the city would be revoked. This was immediately followed, however, by a declaration of a state of alarm and the disposition of troops throughout the city.

Mutiny on board the two boats broke out early in the morning. The authorities, who had been warned in time, were ready and the batteries were immediately trained on the insurgents, who will probably face courtmartial.

All troops were ordered on the alert and confined to their barracks. All leaves were cancelled and officers recalled to their posts.

Detachments of picked men were moved to various points in the city to deal with any eventuality.

The British liner Strathmore wire-lessed the Peninsular and Oriental Steamship Line in London that shells were falling in the Lisbon Harbor and that the vessel was leaving immediately for London.

Ten miles from the sea proper, the river Tagus widens to form the Lisbon Harbor, considered one of the best in the world.

U.S. HOLIDAY DEATHS 304

Accidents Take Toll at Highways and Elsewhere in in Republic

Associated Press

New York, Sept. 8.—Accidents over the Labor Day week-end took a toll of at least 304 lives over the United States, a survey disclosed today.

New high travel records were set in many sections as holiday celebrants taxed transportation facilities in most of the states.

Highway accidents resulted in at least 257 deaths, while twenty persons drowned, twelve died in airplanes, four were killed by trains, four by falls, and seven by other accidental causes.

PRE-HOLIDAY ESTIMATE

National Safety Council statisticians had figured there would be 300 traffic fatalities over the holiday, including those whose injuries would result fatally weeks later. An estimated 21,000,000 passenger cars were on highways over the week-end.

Four were killed near Fremont, O., where a car, its driver apparently asleep, smashed down a pole and four fence posts and turned over in a concrete culvert. Head-on auto collisions took three lives at Alma, Mich., and three at Warren, O.

NEW ENDURANCE SWIMMING RECORD

Canadian Press From Havas

Lahore, India, Sept. 8.—A world endurance record for swimming was claimed today by the Indian, Robin Chatterjee, when he emerged from the water after swimming for seventy-two hours and twenty-five minutes. The former record of seventy-one hours and eight minutes was established last July by the Bengal swimmer, P. K. Ghose.

MANSLAUGHTER CHARGE MADE

Edward Osgood, 1042 Balmoral Road, driver of the car in which Gene Rosin, longshoreman, was fatally injured early Saturday morning, was charged with manslaughter in the Esquimalt Police Court this morning.

He was remanded until next Monday afternoon. Bail was set at $5,000 in two sureties of $2,500 each. The charge followed a crash on Esquimalt Road, near the Island Weavers' plant when Osgood's car collided with two telephone poles.

CONNELL STILL IS RECOGNIZED

Ousted By Provincial C.C.F. Executive He Remains Leader of Opposition

Rev. Robert Connell, who has been read out of the C.C.F. provincial party by the executive, is still recognized by the government as the official Leader of the Opposition in the Legislature, Premier Pattullo said this morning.

He will continue to be recognized as leader until such time as representations to the contrary may be made by the Opposition itself, the Premier intimated.

The Premier cleared up this point when questioned today just before leaving for a ten-day trip into the interior. It was raised following the split in the C.C.F. party which left no one group in Opposition with a majority.

"We have no official intimation that Mr. Connell is not still leading the Opposition. He will continue to be recognized in that position," the Premier said.

Efforts of Conservatives to consolidate an Opposition wing at the fall session of the House were rumored today. Since no members were elected as Conservatives little hope of success for this move was seen in provincial circles.

Premier Pattullo said that after his return from the interior, the date for opening of the Legislature will be considered. It is expected to meet about the end of October.

To Register For Health Insurance

Registration of approximately 110,000 employees in British Columbia for health insurance will start this month, the health insurance commission indicated today.

Forms and other details of the registration are now being drafted and will be sent out to all those who come under the compulsory features of the plan, that is, those earning up to $1,800 per year.

When filled out and signed, these will be the formal applications under which persons will be insured. They will be required to state the numbers of dependents in their families who will be beneficiaries, the amount of their earnings and other relevant details.

It is expected the health insurance commission, now composed of four members following last week's appointment of John Dunsmuir to represent employers, will meet in two weeks to draft further plans.

BIG LANDSLIDE IN HIMALAYAS

Lucknow, India, Sept. 8. — A heavy death toll was feared today in a landslide which swept seven villages in the Garhwal and United Province districts among the lefty Himalaya Mountains.

Blum, As Factions Tilt, May Call Parliament To Strengthen His Course

At Clermont Fighting Breaks Out When 2,000 Rightists Occupy Prefecture Gardens and 7,000 Striking Leftists Besiege Them; Premier May Ask Chamber and Senate to Vote Confidence in His Neutrality Policy for Spain

Associated Press

Paris, Sept. 8.—Informed sources said today the Socialist Premier of France, Leon Blum, may call a special session of Parliament for a showdown with his Communist supporters in the face of a growing strike movement.

In that event, these sources said, the Premier would ask for a vote of confidence on the issue of Spanish neutrality, forcing the Communists either to back the government on non-intervention or to withdraw from the People's Front.

Workers occupied shops and factories today in Marseilles, Amiens and Clermont-Ferrand, and 225,000 Paris metal workers, angered by the government's Spanish policy, demanded that M. Blum enforce collective contracts and other social legislation adopted by Parliament last spring.

On the other hand, Rightist workers showed sudden and serious resistance to the new strikes by Leftist members of the General Confederation of Labor. After more than 7,000 men and women workers at the Michelin factories in Clermont-Ferrand had started an "occupation strike" against the discharge of one employee, 2,000 Rightist workers occupied the gardens of the local prefecture in protest against the strike.

They raised tricolor flags, sang the "Marseillaise" and demanded evacuation of the factories by the Leftists.

The Ministry of the Interior hastily started negotiations.

Cleremont-Ferrand, France, Sept. 8.—Fighting broke out tonight on the grounds of the local prefecture, where 2,000 Rightist workmen, occupying the building, were beseiged by thousands of striking Leftists.

The angry Leftists, members of the General Confederation of Labor, charged through lines of mobile guardsmen to reach the Rightists.

The Rightists, who had occupied the prefecture earlier in the day, insisted they would hold it until the government ousted 7,000 striking workers from the Michelin tire factory here.

After breaking through the double rank of guardsmen which was thrown around the building, the Leftists were forced back after several had been injured.

BOTH SIDES SING

The crowds outside roared the "International" and shook clenched fists at the building.

Inside the prefecture, the Rightists sang the "Marseillaise" and shouted "Long Live France!"

The mobile guardsmen were armed with short carbines, but they did not use them, driving the Leftists back with their fists and shoulders instead.

STRIKE AT MARSEILLES

Marseilles, France, Sept. 8.—A general strike of metallurgical workers broke out here today as the result of a disagreement over collective contracts. Workers occupied the factories.

In New York

Still a visitor in the biggest city in the United States today was Mrs. Beryl Markham, above. The feat of the thirty-three-year-old English mother and society woman in flying a plane solo last Friday and Saturday from England to Baleine Cove, Nova Scotia, attracted the attention of the whole civilized world.

Harry E. Byram, Shot, Recovers

Ex-railway Head in Hospital; D. Burdick, Injured in Crash, on Bail

Associated Press

Norwalk, Conn., Sept. 8.—Harry E. Byram, seventy-two years old, retired railroad executive, and Don Burdick, thirty-six, son-in-law accused of assaulting him, were recovering today from the effects of a shooting and automobile crash.

Dr. Harry S. Phillips said Byram, retired president of the Chicago, Milwaukee, St. Paul & Pacific Railroad, who was shot in the head in his mansion in Westport, and Burdick, New York broker, charged with "intent to murder" his father-in-law, had made "rapid improvement." Burdick was married to Byram's adopted daughter, Helen, 29, in New York in 1930.

The physician said Byram probably would be able to leave the hospital within a week, while Burdick, held under $100,000 bail, probably will have recovered sufficiently to leave his bed in two weeks.

IN AUTO CRASH

Burdick received a fracture of the skull in an automobile crash twelve hours after his father-in-law had been shot. Police withheld questioning at the advice of Dr. Phillips.

Sergt. Irving T. Schubert of the state police declined to discuss a possible motive and neither Mrs. Burdick nor her two small children could

(Turn to Page 2, Col. 6)

British Division Sent To Palestine

Troops in Holy Land Soon Will Total 32,000; Martial Law May Be Declared to End Arab-Jew Clashes

Canadian Press

London, Sept. 8. — The First Division, comprising some 15,000 men, was under orders to sail for Palestine today, while the War Office called up reservists to fill its place in the home garrisons.

Added to the 17,000 British troops already in the Holy Land, the reinforcements will make a total of about 32,000 men. This force, informed sources said, would be large enough to impose martial law, if necessary.

In announcing the dispatch of a new division, the Colonial Office stated supreme military control in Palestine would be vested in Lieutenant-General J. G. Dill, who since 1934, has been director of military operations and intelligence at the War Office.

The announcement had been expected by observers since the War Office took the unprecedented step of recalling the First Division to Aldershot on the eve of its annual manoeuvres.

STAFF IS VOYAGING

Gen. J. G. Dill left today for the Holy Land with his staff.

The War Office announced the first ship load of reinforcements, more than 1,200 solders, would embark for Palestine on September 12 aboard the Dorsetshire. Seven other transports will follow.

(Turn to Page 2, Col. 2)

ARGUMENT ON PLANE RACE

Lt. M. Detroyat, Los Angeles Winner, Denies French Government Aid

Associated Press

Los Angeles, Sept. 8.—Lieut. Michael Detroyat of France, first foreigner to win the Thompson Trophy, the United States emblem of air speed supremacy, denied a charge of "government subsidy" as he kept out of a big race today so the other pilots may win the money."

The broad-shouldered Frenchman, thirty years old, thrilled a crowd of 80,000 at the National Air Races yesterday when he flashed over a 150-mile course in the record average speed of 264.261 miles an hour.

Sharp criticism came quickly from Col. Roscoe Turner, who won the Charles E. Thompson Trophy two years ago.

"Detroyat's plane is the result of five years of intensive reasearch and work on the part of the French government," he said. "How can $15,000 ships possibly compete against $1,000,000 planes?"

Lieut. Detroyat emphatically denied the subsidy charge.

"The plane is two years old and was built by the Renault Company," he said. "The French Air Ministry spent not one dollar on this plane."

Detroyat flew one of the fifteen-ten-mile laps of the race at 301 miles an hour.

B.C. Bond Prices Up After Poll

Studying the improvement of British Columbia's credit since the Vancouver-Burrard by-election last Wednesday, the treasury today noted that for the first time in several years some 5 per cent provincial bond issues are quoted at par.

There has been a steady gain in B.C. bond prices, believed due to the big anti-radical vote in Burrard, dealers have informed the treasury. Some issues have risen four to five points within the last week or two, since Wednesday last, a 5½ per cent issue due in 1943 has jumped 2¾ points.

All of the 6 per cent issues put out in the early depression years are now quoted over par. Four per cents are above 90 for the first time in several months.

CHILD IN FRONT OF LOCOMOTIVE SAVED

Canadian Press

Banff, Alta., Sept. 8.—An unidentified child was snatched from death beneath the wheels of a Canadian Pacific passenger train here yesterday. The engine was within three feet of the youngster when Stationmaster Reginald d'Arcy dashed in front of the locomotive and threw the child from its path. The youngster had fallen from the station platform. As the rescue was completed, a woman fainted and men and women screamed.

Sunny Labor Day For Canada

Celebration of Holiday Not Seriously Marred Anywhere By Unfavorable Weather

Canadian Press

Winnipeg, Sept. 8.—Canadians trooped back to work today after a Labor Day holiday that was not seriously marred by bad weather anywhere in the Dominion. Rain and cloudy weather in parts of eastern Canada had little effect on long parades in the big cities and smaller centres enjoyed field days and picnics.

Five thousand workers in Toronto marched from Queen's Park to the Canadian National Exhibition.

Rain which threatened disaster to Montreal's parade held off until more than 3,000 persons had completed the route. Prominent among the marchers was "Paddy" Draper, president of the Trades and Labor Congress of Canada, which opened its annual convention in Montreal today.

IN NOVA SCOTIA

Nova Scotia's biggest celebration was at Liverpool, where the province's second largest industrial plant is located. Representatives of all walks of life were included in the two-mile-long parade.

Rain fell at intervals in Ottawa, but sports events were run off in spite of the weather. The civil service and other business observed the holiday and the capital was quiet.

The headliner among western Canada Labor Day activities was the rugby battle between Winnipegs, Canadian champions, and Calgary Bronco in the second game of the new Western Canada Conference. Winnipegs won 26-0. Saskatoon had a rugby game, too, as well as a track and field meet and an air meet. Edmonton's programme included a fifty-mile bicycle race.

Canada's Revenue Shows Increase

April 1-Aug. 31 Total $28,557,000 Above Corresponding Five Months in 1935

Canadian Press

Ottawa, Sept. 8.—A steady increase in revenues has been maintained during the current fiscal year with total for the five months ended August 31 up $28,557,000, compared with the same period of 1935. Expenditures for all purposes also increased in that period, being $10,535,000 heavier.

According to the monthly report of the comptroller of the treasury, total revenue for the period April 1 to August 31, 1936, was $201,617,491, compared with $173,059,867 in the same period of 1935.

EXPENDITURE FIGURES

Ordinary expenditures during the five-month period of 1936 were $145,261,725, compared with $139,861,354. Special expenditures under the Relief Act, Canadian National Railways deficit and capital expenditures and non-active loans, brought the total disbursements to $197,826,000, compared with $187,291,000 a year ago.

There were increases in the returns from every source of revenue, but the greatest advances were recorded by the income and excise taxes. The former reached $76,298,000 compared with $61,174,000 a year ago, and the latter $52,780,000, compared with $41,566,000.

Our Entire Attention
is devoted to the rendering of a dependable and strictly pharmaceutical service. Reliable prescriptions.
FORT AT BROAD — McGill & Orme LIMITED — Prescription Chemists — PHONE G ARDEN 1196

YOUR HOME NEEDS A FINE STRIKE OR CHIME CLOCK
To be safe and sure that the Clock is of highest quality insist that it be obtained from
LITTLE & TAYLOR
As Always . . . QUALITY Merchandise
1309 DOUGLAS (Sayward Bldg.) PHONE G 5812

LIGHT FROST IN NORTH ALBERTA

Edmonton, Sept. 8.—First frost of the season struck central and northern Alberta early today. Official low reading at Edmonton was 35, but a ground temperature of 32 was recorded. Practically all grain is believed to be well past the danger point.

ANNOUNCEMENTS

George F. Dyke's violin school reopens Tuesday, September 8. Assistant, Fray Ockenden. The George J. Dyke's string orchestra opens the season on Tuesday, September 15, at Dom. Acad. of Music, cor. Cook and Fort. For membership telephone G 6984. ***

* * *

Gwendoline Harper, L.R.S.M. (London), A.T.C.M. (special diploma), teacher of pianoforte and written subjects. Phones E 0286, G 7247. ***

* * *

Knight's Eczema Remedy, used for seventy years, here and abroad. Hundreds of testimonials. Mrs. L. Barker, 225 Howe St., Victoria, G 1661. ***

* * *

Paisley Cleaners and Dyers. We call and deliver. Phone G 3724. ***

* * *

Sidney Hotel, Sidney, B.C., now serving fried chicken dinner every day, 75c. Try it once and you'll come again. ***

* * *

Victoria School of Expression reopens September 8, 1005 Cook Street. Phone G 5525. ***

Pantorium DYE WORKS
Limited of Canada
Fort and Quadra
Men's Three-piece Suits, Dry Cleaned and Pressed, $1.00
Phone E 7155

Coal and Wood
STOVE OIL and SAWDUST
Painter & Sons
Phone G 3541 Cormorant St.

BURBANK
12 new styles in Canada's quality
RANGES
Prices from $43.50 to $138.50
With waterfront
Coast Hardware
1415 Douglas Street

CLEAN TEETH
Are essential to good looks and good health. Lyptodent Tooth Paste is a scientifically prepared dentifrice. It cleans and polishes the teeth and promotes Mouth Health. Satisfaction or money refunded by all Vancouver Drug Co. Stores. Large tube, 23c, Family size 39c.

British Division Sent to Palestine

(Continued from Page 1)

The first contingent includes the Second Battalion of Royal Northumberland Fusiliers and detachments of the Royal Irish Fusiliers and the Royal Engineers.

STRIKE CONTINUES

The Colonial Office announcement also contained a summary of the situation in Palestine and a declaration of the government's attitude toward the Arab political strike which, now in its twenty-first week, claimed many British, Arab and Jewish lives and much loss of property. The Arab situation is in protest against Jewish immigration and the sale of land to Jews.

The situation created by Arab terrorism, said the statement, was a direct challenge to the authority of the British government in Palestine.

COMMISSION PREPARES

Notwithstanding the appointment of a royal commission to investigate Arab grievances, it said, the strike continued and all efforts to introduce a reasonable spirit of accommodation had hitherto failed.

The commission would institute its inquiries at the earliest possible moment, the statement continued, but that would not be until order was restored in Palestine.

Powers Meet On Neutrality

Diplomats to Gather Tomorrow to Discuss Embargo on Armaments For Spain

Canadian Press

London, Sept. 8.—Representatives of twenty-four countries will meet tomorrow at the Foreign Office to consider ways and means of making their embargo on armaments to Spain more effective. W. S. Morrison, financial secretary to the treasury, will preside.

Portugal, however, still hangs fire. She accepted the embargo in principle, but has not yet accepted membership on the committee.

Britain has assured Portugal the committee will not attempt to mediate the conflict.

Newspapers hailed tomorrow's meeting as the "first concerted step in the application of neutrality."

The London Daily Telegraph saw in the agreement between the powers on the non-intervention plan "a favorable symptom" for the forthcoming negotiations for a new Locarno.

The London Morning Post pointed out that Germany and the Soviet Union will participate in tomorrow's committee meeting and adds that "it is hoped this circumstance will itself facilitate the government's next move in foreign affairs—summoning the Locarno pawers to discuss the consolidation of peace in Europe."

The News-Chronicle, however, expressed fears that Portugal's absence will create a "new delicate situation."

NEGUS MAKES NEW APPEAL

Haile Selassie, as League About to Meet, Asks Protection From Reprisals

By GEORGE HAMBLETON
Canadian Press Staff Writer

London, Sept. 8. — On the eve of vital meetings of the League of Nations, the Emperor of Ethiopia today made a new appeal to the world.

"I appeal," says Haile Selassie in a statement issued from the Ethiopian legation here, "to the peoples of the world to translate into practice the sentiments of goodwill, love and justice which are so widely expressed, and without which there can be no durable peace, by saving the Ethiopian people from the hands of the aggressor."

PROVISIONAL GOVERNMENT

Haile Selassie declares that two-thirds of Ethiopia as yet are unoccupied by the Italians and that a provisional government is functioning normally in western Ethiopia.

"The Italian army of occupation which is changed in fortified positions, maintains its domination only by aviation," his statement says, "by sprinkling over the civilian population, even around Addis Ababa, deadly Yperite, which it does in the name of reprisals.

FRANCE ADDS PLANES, TANKS

Government Decides $910,000,000 to Be Spent in Strengthening Army

Paris, Sept. 8. — France went into the war equipment market today to buy $910,000,000 worth of fighting planes, guns, tanks and armored cars.

Premier Blum's cabinet approved the increase in regular army expenses to bolster the French military machine in answer to Germany's increase in fighting personnel.

The money is to be used, the cabinet decided, to increase the army's efficiency rather than to add to its size. Army chiefs began to map expenditure of the first allotment of $273,000,000, which was to be available at once, to be expended in 1937. Some of the outlays will be spread over four years.

Of the first amount to be spent, $78,000,000 was earmarked for the purchase of new planes and modern aviation equipment. Higher wages will be paid conscripts who re-enlist.

The cabinet also voted $65,000,000 for the navy, artillery and port defences.

A separate fund of $29,250,000 was allotted to rural areas as the government inaugurated a public works programme which comprised part of Premier Blum's campaign for reducing unemployment.

SEATTLE SEES 15,000 PARADE

Seattle, Sept. 8.—Fifteen thousand Seattle workmen marched through the business district yesterday forenoon in this city's first Labor Day parade in seventeen years. Fifty thousand spectators, from the ranks of workers and employers alike, lined Second Avenue, Pine Street and Westlake Avenue to see one of the greatest demonstrations organized labor ever held here.

The parade was the feature of Seattle's observance of labor's holiday. Many thousands frolicked at recreational areas.

Many families took advantage of the double holiday to go to beaches, lakes and mountains for final vacation outings.

MANY FLOATS

Colorful floats, the usual placard-voiced demands, and many marching units passed through the streets in the five-mile parade.

Mayor John F. Dore and high officials of the Labor Council reviewed the parade at Times Square.

SCORE KILLED IN ONTARIO

Labor Holiday Deaths in Ontario Totaled Sixteen; Six in Quebec

Toronto, Sept. 8.—The last holiday of summer brought death to twenty-six in Canada as citizens in all parts of the Dominion flocked to resorts. Ontario listed its dead at sixteen, with Quebec second in the list with six. Manitoba reported two deaths and Saskatchewan and Alberta each reported one fatality.

Automobile accidents and level crossing mishaps led the list. Ten died in highway mishaps in Ontario alone, while six died in one crossing smash in Quebec.

Mrs. Thomas Jacques, sixty-one, died today in Scotstown, Que., forty miles from Sherbrooke, to bring the death toll to six in a Labor Day crossing tragedy.

ONTARIO TRAGEDIES

In Ontario, automobile accidents brought death to Lawrence Moffatt at Ottawa, Mrs. J. Clark at Toronto, Mrs. Effie Morris at Cornwall, Mrs. Susie Miller at Brantford, Herbert Hinchecliffe, nineteen, at Oakville; Mrs. Alex. Cameron at Sudbury, Mrs. Robert Farquhar at Brantford, Joseph Millette, sixty-eight, near Pembroke, and Fred Vayrynen, fifty, at Port Arthur, and Duncan McDonald, thirty, at Dungannon, near Goderich.

Ruth McDonald died at Cannington, Ont., when the automobile in which she was riding collided with a train. Bodies of Mrs. Adam Rybar, twenty-three, and her daughter, Betty, two, were found in a river near Fort William. The body of Margaret Rybar, four months, is missing. Edward Cloutier, forty, drowned near Sault Ste. Marie when his boat overturned. F. W. Gammon, fifty-seven, died of a heart attack while bathing at Hamilton.

MANITOBA DEATHS

Norman Kainozek, five, was killed when struck by an automobile near Norwood, Man. Metro Adamik, Neepawa district farmer, was fatally injured in a collision near his home 115 miles west of Winnipeg.

Believed to have been shot accidentally, the body of William Prior was found near Irma, 100 miles east of Edmonton.

Cornelius Towes, twenty-two, was crushed to death under a wagon rack at Watrous, Sask.

FOUR ESCAPE FILMING FIRE

Blaze Consumes Revelstoke Movie Set; Actor Slightly Burned

Canadian Press

Revelstoke, B.C., Sept. 8.—Four persons narrowly escaped today from flames that spread swiftly through a building used by a British moving picture unit filming on location here.

Roy Emerton, British actor; Antoinette Cellier, leading lady, and George King, property man, were inside the frame building when some gasoline-soaked straw burst into flame. Emerton suffered a minor hand injury as the three made their way to safety through a rear exit, but persons in front of the set thought the actors were trapped and several women became hysterical.

Donald Duncan, young extra player, jumped fifteen feet from the roof of the building when flames surged around the walls of the structure.

The gasoline-saturated straw was to be used in a subsequent scene, but was ignited when a small fire got out of control and spread to the inflammable mixture.

Jack Rockwell, a member of the cast, who had been chief of the fire department at Glendale, Cal., for ten years before becoming an actor, assisted fire-fighters in extinguishing the blaze after it had gutted the set.

NAZIS JOIN IN CONGRESS

Million Gather at Nuremberg in Crusade "to Save World From Bolshevism"

By PAUL RAVOUX
Havas Correspondent

Nuremberg, Sept. 8.—One million persons were gathered here today for the eighth annual Nazi Party congress, meeting under the sogan of "Peace and Force" and constituting the official inauguration of the Reich's crusade "to save the world from Bolshevism."

More than 500,000 "political soldiers" of the shock-troop army of Nazism will do honors to their chief, Chancellor Hitler, when he arrives to open the congress.

"Bolshevism is the world's public enemy No. 1," and "Bolshevism unmasked reveals the Jews" were slogans proclaimed by the Nazo propaganda train, equipped with loudspeakers, which arrived here last night.

In Accident

T. UPHILL, M.P.P.

Fernie, B.C., Sept. 8 (Canadian Press).—Tom Uphill, M.P.P. for Fernie, and three members of the Fernie Board of Trade today were recovering from minor injuries suffered Saturday when an automobile in which they were riding slipped off the road near Columbia Falls and rolled twenty-five feet down a steep embankment.

The party joined an excursion, which included Hon. John Hart, Minister of Finance; Hon. Wells Gray, Minister of Lands; Hon. Frank MacPherson, Minister of Public Works; Robert Wilkinson, M.P.P. for Vancouver-Point Grey, and a number of Vancouver business men, at Columbia Falls.

At a narrow part of the road the excursionists met another automobile and as the Fernie car came abreast of the other machine the edge of the embankment gave way. The car turned over and came to rest against a log.

Spanish Rebels Refuse Amnesty at San Sebastian

(Continued from Page 1)

forces in the Casino. The only food obtainable was left on the steps of the building by their families. Guards carry the food inside, he said.

By RAMON BRALDRONEY
Associated Press Foreign Staff

Madrid, Sept. 8.—Battalions of hardened Asturian miners surrounded the rebel stronghold of Oviedo, the government declared today, as Socialist artillery and planes prepared to bombard the northern city.

One column of miners was reported to have pushed southward twelve miles nearer to Leon in the campaign to drive the Fascist rebels from the northwestern territory.

MILITIA INCREASED

In the capital the new government of Premier Francisco Largo Caballero rushed organization of new divisions of armed militia. Many recruits expressed eagerness to be sent to the battlefronts, while others complained of a shortage of arms.

The war ministry published these reports on the campaign against the rebels:

Government forces near Huesca, northeastern provincial capital, have driven rebels into refuge in buildings in the centre of the city.

Government planes bombed effectively rebel columns operating near Talavera de la Reina, Toledo Province, halting a march on Madrid.

TOWN OCCUPIED

Militiamen in Cadiz Province occupied the town of Olvera, routing Fascists, who abandoned their dead and wounded, prisoners and cattle.

Government planes bombarded the Alcazar at Toledo in another effort to drive out the 1,700 rebels, including women and children, who sought refuge within the historic fortress.

The Union of Socialist Youths, in Madrid, agreed to melt church and convent bells to build armored cars to be sent to the fighting sectors.

FORT OCCUPIED

Hendaye (on the Franco-Spanish Frontier), Sept. 8 (Associated Press from Havas)—The red and gold flag of the insurgents was raised over Fort Guadalupe, strategic government stronghold on the road from Irun to San Sebastian, on the Bay of Biscay, at 12.30 p.m. today.

JENKINS CAR BREAKS DOWN

Attempt to Make 48-hour Speed Record on Utah Course Fails

Associated Press

Bonneville Salt Flats, Utah, Sept. 8.—Ab Jenkins's projected forty-eight-hour assault against time ended abruptly yesterday evening when his huge, ruddered automobile broke down after 1,942 record-breaking miles.

The streamlined Mormon Meteor was two miles out on the 195th lap when it went dead.

The giant racer had thundered around the ten-mile course since 6.04 yesterday morning, Pacific time, when Jenkins started in pursuit of every land speed record up to forty-eight hours, with the exception of the measured mile.

LIKED HIS RIDE

"Well," he remarked grimly as American Automobile Association officials reached his car, "I guess I can get out here. And I was just getting to like the ride."

Jenkins blamed the breakdown on "clutch or transmission trouble."

The sleek car went into a skid and spin at 160 miles an hour during the day, but Jenkins masterfully recovered to continue the drive.

FIVE NEW MARKS

Five world records fell in the first eight hours of the Utah racer's attempt to recover for himself and the United States racing honors Capt. George E. T. Eyston took to England from this same salt race course last June. On the three-hour run at 159.92 miles an hour he broke Eyston's 152.17 record, and the 1,000-kilometre grind at 159.41, compared with Eyston's record of 151.54.

Graham Towers Visits Vancouver

Vancouver, Sept. 8.—Graham Ford Towers, Governor of The Bank of Canada, arrived here today. He is visiting all branches of the bank on his tour of the west.

Harry E. Byram, Shot, Recovers

(Continued from Page 1)

throw any light on the shooting, the authorities said.

CAME AS SURPRISE

Byram, Sergeant Schubert said, told authorities his son-in-law had shot him after telling him to sit in a chair and close his eyes because "I am going to have a surprise for you."

Burdick was found Saturday morning in the wreckage of his automobile at the foot of a steep embankment in Westport. He had lain in the wrecked car more than eight hours, protesting to one would-be rescuer that he was unhurt and to "leave me alone" before two milkmen persuaded him to take a taxi to the hospital.

Mr. Byram is well known in Victoria. He has been coming here for years, first in a business capacity as head of the Milwaukee Railway system and in more recent years as a golfer. He is not a competition member of the Seniors' Northwest Golf Association, but some years ago was voted the special privileges of playing and otherwise taking part in the annual gatherings here. Up until this summer, Mr. Byram has been one of the regular attendants. Capt. J. V. Perks, secretary of the seniors, today recalled that Mr. Byram in the tournament just over a year ago played with Joshua Green of Seattle and J. E. Wilson of Victoria. He has frequently played here on other occasions with Senator Barnard, Judge Lampman and other local senior golfers with many of whom he has built up a close friendship.

URGES LABOR TO CO-OPERATE

Hon. Norman Rogers, Addressing Convention in Montreal, Says Individual and Political Freedom Should Be Supported

By FRANK FLAHERTY
Canadian Press Staff Writer

Montreal, Sept. 8.—Co-operation of organized labor with governments in solving social problems and maintaining individual and political freedom in Canada was sought today by Hon. Norman Rogers, Canadian Minister of Labor.

"Close and friendly relationship between organized labor and government is one of the most valuable aids to social progress in a Democratic state," said the minister in an address at the opening session of the fifty-second annual convention of the Trades and Labor Congress of Canada.

Such a relationship, he said, had prevailed since he took office last autumn, and he had frequently sought the advice of and received the friendly criticism of the representatives of labor.

This relationship, Mr. Rogers believed, rested on a common political philosophy which respected individual freedom and accepted uncensored criticism as the surest guarantees of sound government.

IN OTHER COUNTRIES

In some countries organized labor had lost its independence and had become a "subservient arm of the state," said the minister. In others, labor's future was dark and threatening. If Canadians valued freedom they should be vigilant to preserve it.

Its preservation meant enactment of laws comformable to Canada's feredal system of government and ensuring a large measure of economic security to the people of the Dominion.

The government believed the National Employment Commission would offer the leadership and enlist the co-operation necessary to solve the present problems associated with unemployment.

Save Money—Buy Your Fur Coat Now!
Malleks Limited
1212 Douglas Street E 1623
Ready-to-wear and FURS

The Royal Business College
"The School That Gets Results"
AUTUMN TERM BEGINS TUESDAY, SEPTEMBER 8
Complete and Partial Stenographic, Accountancy and Secretarial Courses for Young Men and Women
Individual Instruction Rapid Results Inclusive Fees Text-books Provided Number of Students Limited to 16
ENROLL NOW
For Rates and Prospectus, Write, Call or Telephone G 6016
Principal: E. W. Sayer (Maunsell), 1006 Government Street

Britain's Employed Total Sets Record

With 10,961,000 at Work, Highest Level Ever Reached Is Reported

By GEORGE HAMBLETON
Canadian Press Staff Writer

London, Sept. 8. — Great Britain now has a record industrial army. Exclusive of agricultural workers the number of persons employed totals 10,961,000, the highest known.

During the four weeks ended August 24, the total number unemployed fell by 38,132 to 1,613,940, or 334,024 fewer than a year ago. It also was the lowest figure in six years.

THEATRES BUSY

Trade revival is reflected from many angles. The biggest theatre season for seven years has begun in London. Every night this week the curtain goes up on a new West End show.

A boom in apartment building has begun. In all the great centres of population huge blocks are rising, with accommodation ranging from the modest small flat to the luxurious apartment. The small flat is popular, particularly with Mrs. Newlywed and the retired couple wishing to escape the responsibilities of a house.

The United States Department of Agriculture has developed an "apartment house" for bees. It has three stories.

FINLAND ADDS TO DEFENCES

Canadian Press

London, Sept. 8. — Finland is reorganizing her defence forces.

Field Marshal Mannersheim, chairman of the Finland's national defence council, is due to arrive at Croydon by air late today. For a couple of weeks he will be the guest of the British government. He will be shown air force and army manoeuvres.

Finland already has placed considerable armament orders with a British firm.

Drums!

Little Betty and Junior had attended a talk by a returned missionary.

"What did he tell you about the heathen?" asked their grandmother.

"Oh, he said that they were often very hungry, and when they beat on their tumtums, it could be heard for miles."

"It seems to me," remarked the thoughtful youth, "that it must be dangerous to marry. I get the impression that in the first place women marry you for your money; if they don't manage to take it all they leave you and sue for alimony; and if they fail at that they outlive you to get your insurance money."

PIGGLY WIGGLY (CANADIAN) LTD.
Prices Effective Wed. and Thurs, Sept. 9-10 incl.

Cheese ONTARIO—Full cream, lb. 19c
GRAHAM WAFERS—Red Arrow, 16-oz. pkg. 19c
PRUNES—Sunsweet, 2-lb. pkg., each 19c
RAISINS—Australian, lb 10c
COCONUT—Shredded, lb 22c
PEANUT BUTTER—11-oz. carton, each 11c
PINEAPPLE—Crawford Sliced, 1¼ tin 2 tins 19c
BIRD SEED—Spratt's, pkg 15c
CLEANSER—Royal Crown, tin 5c
BRILLO—Large pkg. (while stock lasts) each 19c
BLEACH—Eureka 2 bottles 15c
PILCHARDS—Snowcap, ¼ tin 5c
LUNCH TONGUE—York, 12-oz. tin, each 25c
HERRING—Gold Seal, tin 8c
MACARONI — Canadian Splendor, 16-oz. pkg 2 pkgs. 17c
SPAGHETTI—Heinz, med. tin 2 for 25c
Soap Life-buoy 3 for 20c

WEDNESDAY ALL DAY
SHORTENING BAKEASY, per lb 15c
ROLLED OATS ROBIN HOOD, non-premium, pkg 19c
FLOUR B. & K. PASTRY, 7-lb. sack, each 25c
COCOA FRY'S BREAKFAST, ¼-lb. tin (limit 2) each 19c
BACON PIGGLY WIGGLY, Side, ½-lb. cello pkg., each 15c
BUTTER PIGGLY WIGGLY, First Grade 3 lbs. 82c

Wax Old English Paste, 1-lb. tin 49c
TEA—Sundale, per lb 39c
COFFEE—Sundale, fresh ground, lb 29c
LARD—Burns' Shamrock, lb 15c
SPINACH—Royal City, 2s tin 2 tins 25c
CORN — Royal City Golden Bantam, No. 2 tin 2 for 21c
TISSUE—Sundale, roll 6c
PORK AND BEANS—Royal City, 16-oz. tin 7c
HEALTH MEAL—Old English, pkg 18c
RED RIVER CEREAL—pkg 20c
JAM—Sundale, Raspberry, Strawberry, Black Currant, 4-lb. tin 47c
Soup Royal City Tomato and Vegetable (limit 8) 4 for 25c

Fruit and Vegetable Specials
ITALIAN PRUNES 3 lbs. 15c
GRAPES—Tokays 2 lbs. 25c
BANANAS—firm fruit 3 lbs. 25c
PEACHES—Table, doz 15c
POTATOES Local 10 lbs. 23c
TOMATOES—Firm, hothouse No. 1, 5-lb. basket 15c

Market Specials 739 Fort Street
LAMB CHOPS—per lb 20c
BLADE ROASTS—per lb 7c
VEAL STEW 2 lbs. 15c
SHOULDER STEAKS, Beef, lb 10c
SHOULDER VEAL STEAKS 2 lbs. 25c
BOLOGNA—Sliced 2 lbs. 25c

We reserve the right to limit quantities. Piggly Wiggly (Canadian) Ltd.

201 Union Building — J. S. McMillan — 612 View Street
ART LETTERING, DISPLAY CARDS, POSTERS
Phone E 5333

THE ROYAL BANK OF CANADA
OVER 700 BRANCHES IN CANADA AND 30 OTHER COUNTRIES

The Smartest Things for Fall
DRESSES
Crepes, Sheers, Satins
$8.95
FELT HATS
Darker Shades
$1.95

The Plume Shop
743 YATES ST. PHONE E 5621

Federal Bond Issue Thursday

Boy King Wishes To See Siam

But Anada Must Celebrate His Eleventh Birthday in Switzerland

Associated Press

Lausanne, Switzerland, Sept. 8.—The boy King Anada of Siam would like to see his kingdom.

He will reach his eleventh birthday on September 20 with a public celebration in Siam and a private observance in Switzerland—but without ever having set foot on his native soil as monarch.

When Anada succeeded to the throne in 1934 after the abdication of his uncle, Prajadhipok, the youthful ruler's trip to Siam to see his people was set tentatively for November of that year. Then it was November of last year.

Now, Siamese officials say, the date for the return has definitely become indefinite, and, sources close to the royal household add, the King is becoming eager to go.

MOTHER'S WILL GOVERNS

Court officials desire such a trip, the Council of Regents believing the new king should be presented to his subjects. But the king's mother, Princess Mahidol, apparently has made her will prevail.

She insists her boy, always a frail child should remain in Europe for several years to complete his schooling and strengthen his health before undertaking the long trip to Bangkok and the duties of the court.

Whether or not a new date is set for Anada's voyage, officials said, his birthday will be observed in Siam in the traditional manner, with religious processions and fireworks in honor of the sovereign.

HEATERS
LARGE FALL SHIPMENTS NOW IN STOCK

25 MODELS TO CHOOSE FROM—suitable for the smallest room to the largest hall—Airtight, Quebec, Open-fronted, Circulating, etc.
Priced from
$2.50 to $39.75
Terms Arranged
Standard Furniture
737 YATES STREET

Dominion Is To Raise $100,000,000

Refundings Will Total $73,168,200; Perpetual Bonds Are New Feature in Canada

Canadian Press

Ottawa, Sept. 8.—A new $100,000,000 issue of Dominion bonds will go on the market Thursday, subscription books opening at the Bank of Canada.

The loan will take the form of 4½-year, 1 per cent notes due March 15, 1941, offered at $98.25, to yield 1.40 per cent to maturity and 3 per cent perpetual bonds callable after September 15, 1966, priced at $96.50, to yield 3.11 per cent.

Proceeds of the issue will be used for refunding Dominion obligations totaling $73,168,200 and for general purposes of government.

The two maturing issues to be refunded are as follows: $16,989,000, 2 per cent bonds, due October 15, 1936, and $56,179,200, 5 per cent bonds, due November 15, 1936.

It will be the first perpetual bond issue by the Dominion, the feature being no stated maturity date. They are common in other money markets, particularly London. The bonds will be callable anytime after September 15, 1966, on sixty days' notice.

NEW SINKING FUND

Finance Minister Charles A. Dunning, in making the announcement yesterday evening, also said it was the government's intention "as soon as the state of the national finances will permit" to establish a general sinking fund "in order to provide for the gradual amoritization of the national debt on a scientific basis."

Holders of bonds of the two maturing issues may detach and retain the final coupon and turn in the maturing bonds at par in payment of allotments. Cash adjustment, where necessary, will be made at the time of delivery.

AT BANK BRANCHES

The official offering will be made through the Bank of Canada. Subscriptions by the public, whether paid for in cash or by surrendering maturing bonds, will be received through any branch in Canada of any chartered bank or through any recognized bond dealer. All subscriptions will be subject to allotment. Payment for the new notes and bonds is to be made in full against delivery of interim certificates on or about September 15.

In making his announcement, the Finance Minister issued the following statement:

"The issue of this type of bond marks a new step in our conversion programme and in carrying out the plans which we have in mind for consolidating and simplifying the national debt structure. While new to our domestic market, obligations without stated maturity dates are well known in other markets, particularly in London. A fairly large number of railway issues, including obligations of the Canadian National Railway system, have been issued in London as perpetual obligations. As is well known, the British government has also made extensive and successful use of perpetual securities in the form of so-called 'consols,' which have always been a popular and attractive form of security with the British investor. . .

"In order that the small investor may be able to participate in what is expected to prove a popular and convenient issue with a broad market, provision has been made for denominations as low as $100."

FIND ALASKA MUMMY CAVES

Scientists Discover Preserved Bodies of Prehistoric Aleuts

By Science Service

Washigton, Sept. 8.—Discovery of important mummy caves, where prehistoric people of the north hid away their dead, is a signal achievement of the Smithsonian Institution's expedition to Alaska, just returned.

Dr. Ales Hrdlicka, leader of the anthropological expedition, and his four associates, braved fog hazards and rocky barriers to explore two caves which they believed would contain bundled mummies of Alaska's early Aleutian islanders.

These caves are no more than services in rocky mazes of the Aleutian Islands, Dr. Hrdlicka explained. A first attempt to reach one cave failed due to heavy fog that shut out the island and the two great volcanoes nearby. With the aid of the coastguard, the party returned and, finding that here were indeed buried many ancient people, both adults and children, they began to work fast as they could to remove mummy bundles from the confusion of fallen rock and debris. Foxes in the cave tomb had added to the damage of time.

"We worked with our hands," said Hrdlicka. "Tools were of no use. We had no time to think of resting or eating, for if fog settled down we would be marooned, perhaps for days."

By afternoon, the sea was running to a considerable swell, and the workers made haste to get away. All material collected had to be passed by relay in sacks from one man to another for three-quarters of a mile to the beach, where the boat was waiting.

TWENTY BARRELS

Collections from the two caves, now awaiting scientific examination, fill twenty large barrels.

"They promise, from what has already been seen, to be of signal importance," said Dr. Hrdlicka.

It is already astonishingly evident, he said, that these burials reveal art such as has never before been known to exist in the Far North. Baskets and mats that protected the mummy bundles are worked in fine stitchery in red, rich brown and black.

Some of the mummies, in excellent preservation, are expected to advance knowledge of the way these Eskimo-like people lived, as well as their physical types. The Aleut custom of bundling dried bodies in grass mats and skins and hiding them in secret cave tombs has been known to science for more than fifty years, but the limited specimens found by explorers have stirred anthropologists to the realization they had still much to learn about life in the prehistoric Far North.

MANY LIVED THERE

From excavations in the Aleutian Islands this summer, Dr. Hrdlicka is convinced these stepping - stone islands that swing out from Alaska toward Asia were once thickly inhabited. The islands contain hundreds of sites, he has learned, many of them pre-Russian. And in the days when America was being populated by its original "natives," these Aleutian Islands were probably a secondary highway which carried wanderers into this continent, Dr. Hrdlicka now believes. Bering Strait, farther north, has long been recognized as the primary highway of the ancient migration, but the Aleutian Islands have heretofore been considered a mere sidetrack into which some groups difted from the Alaskan side.

Four Lose Lives On the Prairies

Holiday Death Toll Is Two in Manitoba, One in Saskatchewan and Alberta

Canadian Press

Winnipeg, Sept. 8.—Western Canada counted its holiday death toll at four as reports indicated the Labor Day week-end was unusually free from serious accidents.

Two died in Manitoba, five-year-old Norman Ksinozek being injured fatally yesterday when struck down by an automobile in the Norwood district here, and Metro Adamik, farmer of the Neepawa district, 115 miles west of Winnipeg, being killed Saturday in an automobile-truck collision near his home.

Cornelius Toews, twenty-two, died in a hospital at Watrous, Saskatchewan, 150 miles southwest of Saskatoon, after being crushed by the wheels of a loaded wagon rack under which he fell Saturday while engaged in threshing operations.

The body of William Prior was found yesterday near his home in the Irma, Alberta, district, 100 miles east of Edmonton. Prior had been carrying a rifle while riding a horse, and it was believed the gun discharged accidentally. He was shot through the head.

ITALY AGAIN IS TO AID LEAGUE

Visit of Avenol Interpreted As Evidence Rome Dropping Non-collaboration Policy

Canadian Press

Rome, Sept. 8.—A source close to the Italian government last night interpreted the visit of League Secretary J. A. C. Avenol as conclusive evidence Italy has dropped her non-collaboration policy at Geneva.

This source said Italy would return in the forthcoming League of Nations council session, thus answering the question which arose when Baron Pompeo Aloisi walked out of the last one because of the presence of Emperor Haile Selassie of Ethiopia.

Unless someone raises the issue, the government sourse said, Italy would not insist on recognition of her new African empire, but would let bygones be bygones and come back into the League fold.

At the same time, however, it was made clear efforts to treat Ethiopia as a still independent nation would make Italian participation at Geneva "very difficult."

The visit of M. Avenol to Rome was carefully described as "unofficial routine." Nevertheless it was indicated the Foreign Office would receive him courteously for consideration and discussion of the British move for League reform if M. Avenol so desired.

FREEDOM IS LABOR APPEAL

P. M. Draper Declares Canadian Workers Have No Use For Fascism

Montreal, Sept. 8.—P. M. Draper of Ottawa, president of the Trades and Labor Congress of Canada, addressing that body at the opening session of its fifty-second annual convention here today, said this congress could report an increase in membership of its affiliated bodies, despite the existence of other labor bodies in Canada, and the prevailing condition of unemployment.

International labor was a great force for prevention of dictatorship and preservation of liberty in Canada, said Mr. Draper. The congress was the representative of international labor and would continue to resist all tendencies towards dictatorships.

Provision should be made by law that "all employees should have the right to organize for their own protection," said Mr. Draper. The workers had to work out their own solution, but the power of the state should be put behind the workers in the exercise of their natural right to organize in a union of their own choosing.

NOT GOING FASCIST

Canadian workers had no use for Fascism or any other form of dictatorship, said Mr. Draper. They cherished the political and religious freedom which had been won in battles fought in the past. They knew they could win economic freedom by strengthening the trade union movement and the intelligent use of the ballot.

The credentials committee recommended the convention seat the Hamilton delegations, including Samuel Lawrence, C.C.F. member of the Ontario Legislature. It was unanimously supported and there was no discussion of the recent allegation of William Green, president of the American Federation of Labor, that Mr. Lawrence was a Communist.

BIG PARADE IN SAN FRANCISCO

Thousands of Workers March Under Blazing Sun in Coast City

Associated Press

San Francisco, Sept. 8.—This seaport city celebrated Labor Day with a huge parade and the hottest temperature of the year. By late afternoon twenty-eight persons had been treated for heat prostration at emergency hospitals.

A blazing sun and absence of the usual cooling ocean breeze did not deter the ranks of workers from marching many thousand strong up Market Street, and the many more thousands of spectators from standing in the heat to watch them.

For four hours the procession filed past the reviewing stands, while the mercury mounted toward its high mark of 91 at 1 p.m.

Some of the union men and women were forced to drop out of the line of march, but others took their places. Estimates of the number of marchers ranged from 60,000, announced by labor officials, to less than 27,000, as compiled by the Industrial Association.

France has 800 manufacturers of agricultural implements, or about twice as many as before the World War.

Though it has more than 3,000,000 acres of woodland, Great Britain grows only about 6 per cent of the lumber it uses.

SIX MOTORISTS DIE IN CRASH

Victims Among Three Generations of One Family in Quebec

Canadian Press

Scotstown, Que., Sept. 8.—Toll of death in a level crossing tragedy was increased to six today as Mrs. Thomas Jacques died from injuries received in the crash which already had claimed the lives of four men and an infant.

The fifty-one-year-old woman died in the same hospital where her little granddaughter's condition was reported favorable.

Three generations of one family had died in the Labor Day smashup between a train and automobile at McLeod's Crossing, four miles from here, and two brothers of another family lost their lives with them.

Thomas Jacques, sixty-one, and his son, Alfred, twenty, were killed instantly with Leo and Henry Trahan, brothers. A two-year-old grandson of the elder Jacques died while the C.P.R. train continued its journey from Megantic, Que., to Sherbrooke with him and the two others injured aboard.

Mrs. Jacques's granddaughter, one year old, was seriously hurt.

Leo Trahan was driving the car when the mixed local struck it. The party was returning to St. Leon from a visit to Compton Village, Que.

A light drizzle of rain was falling at the time, and officials here considered it probable the driver had failed to see the approaching train through the mist.

MAY SEPARATE GAS ISOTOPES

Virginia Scientists to Whirl Them at Speed of 1,800 Miles an Hour

By Science Service

Charlottesville, Va., Sept. 8.—The once-abandoned hope of physical science to separate the isotopes of a gas by whirling the chemically-inseparable parts in a centrifuge is to be revived once more in new experiments at the University of Virginia here.

Isotopes are the two or more varieties of a chemical element which are found to have slightly different masses although considered the same element. Thus there are two kinds of argon, two kinds of lithium, three kinds of oxygen and so on. Chemical methods will not separate them while physical methods will accomplish separation only in some cases, and then only with the utmost technical difficulty.

Prof. J. W. Beams and F. B. Haynes, assistant professor, report to the editor of The Physical Review, journal of the American Physical Society, that their new air-driven centrifuge, which has potential speeds of nearly 1,800 miles an hour, is so much more powerful than any similar device previously tried that the long-sought goal of science is at least worth one more attempt.

The separation of some isotopes, it appears from calculations, should be accomplished at only half the speed which their ultra-centrifuge should attain.

The idea of centrifuging two gases to separate them was tried early in isotope research, for it appeared possible to obtain the two fractions of different weights by whirling them, just as one can separate cream and milk in a cream separator.

Inherent in the new research programme, which will have the greatest possible benefit to science if successful, is the development of a centrifuge rotor which will spin freely in the penetrating cold of liquid air temperatures at 192 degrees below zero centrigrade. Operation in even lower temperatures is anticipated, report Profs. Beams and Haynes.

WHOLESALERS REJECT BONDS

Dealers in Alberta Say They Cannot Use Aberhart's "Prosperity Certificates"

Canadian Press

Edmonton, Sept. 8.—John Blue, secretary of the Edmonton Chamber of Commerce, replied yesterday evening to the statement of Premier Aberhart Sunday night that wholesalers had refused to co-operate with government plans and that the need of wholesalers might be "removed."

Mr. Blue said wholesalers were refusing to take "Prosperity Certificates" because they found they could not afford to do so under the modern business set-up.

"Wholesaling is the cheapest and most natural method of distributing the nation's products," the Chamber secretary said. "Like every other institution, it is always under challenge, but it will continue as long as it fulfills its present function."

New Westminster Boy Is Injured

Canadian Press

New Westminster, Sept. 8.—James Lang, Vancouver schoolboy, was in hospital today with a fractured leg and brain concussion following the only Labor Day holiday accident reported to police here.

According to police, young Lang was towing on his bicycle behind a car which had a trailer attached and when he suddenly let go he was struck by the trailer and hurled to the pavement.

FAMED BRITISH SURGEON DIES

Lord Moynihan Was Leading Advocate of Euthanasia

Canadian Press

Leeds, Eng. Sept. 8.—Baron Moynihan, who said recently, "the right to die is gaining support through the nation," died yesterday.

Lord Moynihan (Dr. Berkeley George Andrew Moynihan) was famous as one of the foremost men in British medicine, particularly so for his knowledge of the abdomen and his work against cancer. He said there was only one disease worse and that was the fear of cancer.

But he received world-wide attention for his advocacy of "mercy killing" and his formation of the voluntary Euthanasia Society. The object of that organization was to seek the legal right for those suffering from incurable disease to die.

The first public meeting of the society was held last December in the headquarters of the British Medical Association and was attended by medical men, lawyers and clergymen. Lord Moynihan was chairman and said he planned to present a bill providing for death in certain circumstances to the next parliament.

"The right to die is gaining support throughout the nation and we believe we shall not find opposition except from Roman Catholics, who are objecting for obvious reasons," he said.

ALLIANCES FOR SURGERY

Lord Moynihan was of the opinion surgery had advanced about as far as possible. He once said:

"The future of surgery depends, therefore, not so much on any advance in craftsmanship, for that is hardly possible, but in the making and cementing of alliances with all auxiliary sciences, with physics, with chemistry, bacteriology and, perhaps above all, with the science too much neglected today, the science of biology."

ESTABLISHED 1901
Angus Campbell & Co. Ltd.
1008 GOVERNMENT ST.
OPEN TOMORROW UNTIL 6 P.M.

New Description Of Sun's Interior

Sir Arthur Eddington States Scientists' Latest Deductions at Harvard Tercentenary

By HOWARD W. BLAKESLEE
Associated Press Science Editor

Cambridge, Mass., Sept. 8.—The inside of the sun is a mass of X-rays jammed in with particles traveling at speeds ranging from 40 to 10,000 miles a second.

This new picture of the sun's interior was presented at the Harvard Tercentenary yesterday evening by Sir Arthur Stanley Eddington, English astronomer who rates with Einstein as one of the great students of the structure of the universe. Sir Arthur explained discoveries of the last two years which give the following picture of the sun's interior.

"Now," he said, "we can see more or less what is happening at 10,000,000 degrees Centigrade (18,000,000 Fahrenheit) in the interior of the sun. Crowded together within a cubic centimetre are more than a quadrillion atoms, about twice as many free electrons, and 26,600 trillian X-rays.

MOST ATOMS ARE HYDROGEN

"The X-rays are traveling with the speed of light, and the electrons at 10,000 miles a second. Most of the atoms are hydrogen atoms or rather since they have lost their satellite electrons, simply protons traveling at 300 miles a second. Here and there will be heavier atoms such as iron lumbering along at forty miles a second.

"I have told you the speeds and the state of congestion of the road, and I will leave you to imagine the collisions. Small wonder if the atoms are found with their garb of electrons badly torn, or even stripped naked.

"The stripped atoms are continually capturing free electrons and, so to speak, repairing their dress, but scarcely has the captured electron settled when an X-ray bears down on it and explodes it away.

"The atoms and electrons are rushing violently hither and hither, but on the whole they do not get any 'forrarder;' gravitation pulls them back and keeps the material of the star in equilibrum. But the X-rays gradually leak outwards. They are subject to gravitation—it is true; but their velocity of 186,000 miles a second is sufficient for escape from any stars.

"I should explain that, although these protons are X-rays in the interior of the star, they are transformed down to longer wavelengths in passing through the last few thousand kilometres of comparatively cool matter, so that it is in the form of light and heat waves that they finally escape.

"In this way a proton in the sun will wander aimlessly around in the interior for 1,000,000 years or more until, just by accident, it finds itself at the exit of the maze—shoots through—and makes a bee-line across space to the Oakridge reflector (Harvard Astronomical Observatory) where Prof. Shapley photographs it."

EARTH SHOCKS IN MONTANA

Associated Press

West Yellowstone, Mont., Sept. 8.—An earth tremor rattled windows in this western gateway to the Yellowstone National Park at about 4.30 p.m. yesterday.

The quivver also was reported at Mammoth Hot Springs, inside the park.

There were no reports of damage.

FIGHT TO SAVE SPRUCE

Farnham Royal, Buckinghamshire, Eng, Sept. 8 (Canadian Press)—Dr. Kenneth Morris of Farnham Royal is busy in the birchwoods of Hungary collecting thousands of parasites which will be let loose among the forests of Canada. The parasites are a particular enemy of the sawfly, which at present is damaging spruce intended for pulpwood.

A WORD TO HUSBANDS about their wives
AT marriage your wife gave up her financial independence. The increasing demands of the home and the passing of time make it impossible for her to resume business or professional life.
It is *your* responsibility, not only to provide for the home during life, but to ensure its maintenance in the event of your death. Life insurance is the SURE way.
Established 1887
THE MANUFACTURERS LIFE INSURANCE COMPANY
HEAD OFFICE • TORONTO, CANADA
Branch Office, Pemberton Bldg., Victoria

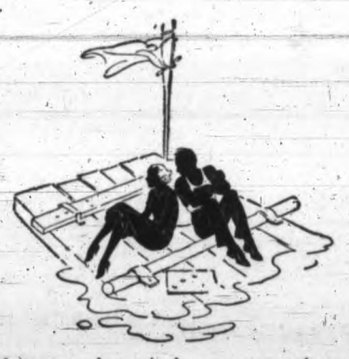
"We're sure to be picked up sooner or later—"
"A couple of Sweet Caps would pick us up right now!"
SWEET CAPORAL CIGARETTES
"The purest form in which tobacco can be smoked."—Lancet

Victoria Daily Times

TUESDAY, SEPTEMBER 8, 1936

Published Every Afternoon Except Sunday by TIMES PRINTING AND PUBLISHING CO. LTD.

Offices—Corner Broad and Fort Streets

Business Office (Advertising) Phone Empire 4175
Circulation..... Phone Empire 7522
News Editors and Reporters .. Phone Empire 7177

SUBSCRIPTION RATES

City Delivery..... $1 per month
By mail (exclusive of city)—Canada, Great Britain and United States $6 per annum
To France, Belgium, etc..... $1 per month

Women

AFTER LAST WEEK'S ACHIEVEments by women in the air we may take it that the world's best men pilots are rubbing their eyes and wondering what is coming next. Added to Mrs. Louis Thaden's victory over "America's Best" men and women pilots in the United States Bendix Air Derby from New York to Los Angeles, with Miss Laura Ingalls running a close behind, is the still more amazing feat of fair-haired, blue-eyed English society woman and mother, Mrs. Beryl Markham, who now has the unique distinction of being the first member of the fair sex to fly the Atlantic from east to west, and of doing it all by herself.

After more than twenty-four hours of flying, fighting fog and rain, bucking head winds of gale force, her fuel running low, she gritted her teeth for a forced landing near Louisburg, Nova Scotia, and she jokingly remarked that "it was nice to have landed right side up." What she experienced in the form of climatic conditions could not have surprised her; she had been warned before she took off from Abingdon airdrome (Berkshire) that she might expect almost anything in the way of "dirty" weather. It made no difference to her; she had set her mind on marking up a new record, and, while she did not come to earth in the orthodox manner, she had the satisfaction of knowing that her trials and tribulations over the angry Atlantic were a thing of the past.

But Mrs. Markham is a pilot of wide experience. Until recently she acted as personal pilot to a prominent French financier and bank director. She is well known at the famous English airport of Heston where, in May, 1932, she landed after a flight from Nairobi, East Africa. On that trip, before reaching England, she had two forced landings. On the first, by the way, at Juba, Equatorial Africa, she missed death by inches, landing near to a swamp. In another trip to Germany, a forced landing in a ditch near Muenden knocked her unconscious and badly wrecked her machine. However, her one desire, her "do or die" attempt to fly solo across the Atlantic, has been successful—and she landed "right side up"—with only a few scratches. Congratulations to her!

Il Duce The Ambitious

ADVICES FROM ROME TELL US Premier Mussolini is preparing to spend 60,000,000 lire to convert 6,500,000 people to Fascism. They are people of Italian antecedents who live in North and South America.

Il Duce plans, according to the Rome dispatch, to buy Italo-American newspapers, send them editors from Rome, dictate their policies as he does those of Italian papers, and send Roman officers to head Italian societies in every large Italian community in America. Thus he hopes to develop unanimous Fascist sentiment among those of Italian descent, and to teach them to "put the fatherland first."

The spectacle of a foreign dictator making such a bare-faced attempt to win the allegiance of millions of Canadians and Americans, many of whom no doubt are being supported on relief by Canadian and American taxpayers, is doomed to failure at the outset.

What this means is that Mussolini appears ready to dare to try to take advantage of the freedom of the press as known on this continent and in all British countries—a freedom which he does not grant to his own people at home.

But every person who reads any such Roman-controlled propaganda should remember with every line he reads that if conditions were reversed and Canadians and Americans were running a number of papers in Italy booming democracy, they would get short shrift from the black-shirt men, who would smash their presses and imprison their editors. Nothing like that will happen here. But careful watch will be maintained over all who in any way overstep the bounds of law and order.

Television's Promise

TO THOSE WHO ARE SPECULATing on the future of television, which now seems "just around the corner," it might be worth while to look back ten years.

It was early at the end of the summer of 1926 that one of the chief Hollywood producers presented their first "talkies." There was a talk by Will Hays, coming at the astounded audience, right out of the cold screen. There was the Philharmonic Orchestra, Mischa Elman, Efrem Zimbalist, Martinelli, Anna Case and other great musicians. The audience applauded wildly for the "novelty."

Now it is ten years from that September of 1926. Everybody knows what has happened. It may afford a basis for intelligent prediction about the future of television.

Sensitive, Not Churlish

THE CONTROVERSY BETWEEN Lord Elibank and Hon. Ian Mackenzie over the former's remarks in Toronto, interpreted as an attempt on the part of an outsider to "dictate" to Canadians with respect to their defence policies, has broadened to embrace the wider question of imperial relations. Toronto Saturday Night considers Mr. Mackenzie's castigation of Lord Elibank as a "peregrinating imperialist" as uncalled for, but points out the Canadian people are very far from being satisfied that the conduct of the British Government in foreign affairs has been such as to serve the best interests of the empire or of the Dominion, and equally far from being satisfied that it will be such in the immediate future.

"They are, moreover," says Saturday Night, "coming more and more to the conclusion that the conduct of the British Government in foreign affairs is too largely dictated by the sympathies of the party which happens to hold power at the moment, and that, therefore, in the present line-up in Europe based on the economic policies of the different rival groups, Great Britain may possibly be found shifting from one side to the other in accord with the results of her own domestic elections."

It is asserted as obvious that "the automatic adherence of Canada to the same side as Great Britain becomes in these circumstances practically impossible." A foreign policy based on the League of Nations, as Sir Robert Falconer recently pointed out in Victoria, had Canada's co-operation enlisted in advance. However, a foreign policy which may today be based on Lord Rothermere's dislike of Russia and tomorrow on Lord Passfield's dislike of Germany, has no such claims.

Under such circumstances, the desire of Canadians to retain a free hand to determine their own course of action is, as Saturday Night says, highly intelligible. It is because of this desire that a large body of opinion in Canada is sensitive, particularly at this time, to anything that savors of dictation from London. It is not that we are just naturally churlish.

War On A Costly Plague

HON. G. M. WEIR'S MOVE TO REorganize and extend the work of the provincial government's service against venereal disease with the appointment of Dr. S. C. Peterson as Director of Venereal Disease Control, is an indication that the menace of the so-called social diseases is at last being recognized and that intelligence is being called upon to cope with it.

We have not access to figures on the prevalence of such diseases here. A recent survey covering some of the large centres of population in the east showed one person in ten infected. The proportion of infection here may or may not be as high. However, we do know from medical evidence that the cost of the care in our hospitals and mental institutions of cases directly or indirectly attributable to these diseases would shock the public if it were made fully aware of the facts.

Elsewhere a beginning is being made in facing and attacking the problem in earnest. Because the fight against the "hush-hush plague," as it is appropriately termed, has been hampered by the dearth of health officers who have specialized in control of venereal diseases, the Surgeon-General of the United States, for instance, announced the establishment of a training centre for such officers. The Johns Hopkins Medical School and the Johns Hopkins School of Hygiene and Public Health have entered into an arrangement with the Public Health Service, whereby an elective course in syphilis control will be offered to all students. In addition, the Johns Hopkins University is offering a fellowship for a one or two-year term at an annual stipend of $1,800 and four to six post-graduate students recommended by the Surgeon-General will be admitted to the university for this special training.

Medical science has long known and now the state is becoming definitely conscious of the extent of the depredations of these diseases. For every dollar spent in preventive work such as is planned by Dr. Weir and health officials elsewhere, many dollars will be saved in what would be necessary expenditure in the future if these diseases were left to take their toll unchecked. This is without considering the cost in terms of untold human suffering, social wastage and destruction of personality.

Notes

An optometrist asserts blue or violet lights stop headaches. Drivers contend that too many red lights cause them.

That new carburetor may use only one-tenth as much gas. But that only means one gallon will be taxed as much as ten now are.

A man was charged with rustling cattle ten miles from New York City—a lesson to Wall Street to keep its bulls and bears in the corral.

Members of a certain Arabian tribe howl lustily for five minutes after each meal. They have nothing on certain bridegrooms we have been told about.

Most drivers, as one of them remarked the other day, are in too much of a hurry. And after they pass the car ahead they do not seem to be going anywhere, anyhow.

"It proves that it is wrong to appeal to people by the gastric route," said Dr. Telford after the votes were counted in Vancouver-Burrard last week. "You must appeal to their heads." It is one lesson in politics he so badly needed to learn, too.

J. Edgar Hoover reports that Washington's Federal Bureau of Investigation "has solved every kidnapping case on which it performed investigative work since enactment of the Lindbergh kidnapping law in June, 1932." Moreover, says the chief of the "G-men," for every dollar spent in operating his department during the last fiscal year, approximately $7 in stolen property was recovered. The Bureau of Investigation in the same period obtained 3,905 convictions. Sentences imposed totaled 11,067 years. Included in these cases were those of Alvin Karpis, Harry Campbell, William Mahan, and Thomas H. Robinson Jr. Here is a record that is one of the best insurances against crime. It is adequate proof that racketeering, gangsterism, and wholesale lawlessness in United States can be controlled.

LOOSE ENDS

Mr. Gandhi is given recognition at last—it is a fine season for camping out—Mr. Powell is ground down—And Robinson Crusoe is disappointed.

By BRUCE HUTCHISON

RECOGNITION

FOR A TIME Mr. Gandhi was regarded as one of the most important men in the world. He had the British government in a high state of jitters and many important thinkers considered him the only genuine prophet of our era.

Now at last, despite his recent public eclipse, Mr. Gandhi has got his reward, his recognition and his monument. Some firm in Vancouver has designed and made a salmon spoon and called it the "Mahatma Gandhi."

In an older generation a great man might have a city named after him, or a school of painting, of poetry, or even a back street. Nowadays we are more practical. Lincoln has a car named after him; the first Roosevelt, a cigar; Laurier, a hotel. But Mr. Gandhi is the first man to receive the highest honor which fishermen, the highest members of the human family, can pay him. This is recognition indeed, and I trust that Mr. Gandhi properly appreciates it. Certainly you cannot say again that this generation fails to pay tribute to a great man when it sees one.

SEPTEMBER CAMP

THERE IS MORE than usual satisfaction in camping at this time of year. Apart from the pleasure of camping itself, there is the knowledge that everybody else has gone home, fled from the woods for this year, burrowed again into the steam-heated caves of the great city yonder, surrendered once more to luxury and ease.

And what a sheer spiritual satisfaction it is to sleep once more on hemlock boughs, with the keen, clean smell of hemlock in your nostrils as you go to sleep; well, it is not sleep exactly, but an interesting exercise of rolling from one side to the other all through the long autumn night.

What a delight it is to cook your new-caught trout over a camp fire, savored with salt and pepper and clean, white sand from the bank of a gurgling stream!

What pleasure it is to rise at dawn to find the world all shiny wet with dew sparkling like diamonds, and your pants, inadvertently left outside the tent, in the same condition. And, ah! There is nothing like a breakfast of bacon lying in cold, congealed grease, and coffee without sugar because the good lady forgot to bring any.

Sitting there by the campfire in the evening, while the pale harvest moon climbs up over the shoulder of the hill, and the white alder trunks are reflected in the big pool like ghosts, and the streams murmurs sweetly over its stones and the air is filled with the feel of autumn and several degrees of frost, we think with pity of you locked up in the city far away. Shivering there beside our fire, damp with autumn dew, heavy with bacon and beans and sugarless coffee, we wonder how you can bear to live in a warm house and eat the soft degenerating foods of civilization. We wonder, and then we crawl into our hemlock bed.

Best of all, is the kind of selfless fishing we do on such expeditions as this, with no hope of catching big ones, with none of the savage bloodlust of the Tyee fisherman, with none of the vainglory of the dry-fly angler. It is more a spiritual communion with the little trout in the green pools of the river—tiny, friendly fellows just legal to catch and no more. With a cold mutton chop and a hunk of bread in your creel, no thought of conquest in your heart, you can follow the river up, step by step, rapid by rapid, never catching a fish and still be happy; whereas the Tyee fisherman's heart is broken if he doesn't catch a gold button fish and get his picture in the newspaper.

We have no desire for glory; our hearts are innocent of any ambition. We are content to sit all day and listen to the murmur of the stream, perhaps trafling a grasshopper in a little pool and pulling out a little trout who seems almost glad to come; munching the while a cold mutton chop and a hunk of bread. Then back to camp and that clean-smelling hemlock bed where you roll and toss all night while the black flies make raw beefsteak of your face. If I were a poet and hadn't missed several nights' sleep and ruined my digestion, I could write a beautiful poem about hemlock beds and little trout and cold mutton chops. You will just have to take my word for it that this is the season to go camping.

POOR PROLETARIAN

MR. WILLIAM POWELL, the distinguished movie actor, is in Vancouver, and his account of life among the unhappy working classes of Hollywood is quite shocking. Mr. Powell says he never has any fun. He gets up at 7, has breakfast, rushes to the studio, works until noon, takes a mere two hours for lunch and works again until dinner time. Then he has dinner and goes to bed about 9 or 10 and reads his lines to memorize them for the next day's work.

In fact, it has got so bad down in Hollywood, the demands of the talking films are so strenuous that Mr. Powell doesn't dare to drink a cocktail before his dinner lest he go to sleep while trying to read his lines; and on Saturday night, when he wants to have a bit of fun, he is so tired that he goes to bed right after dinner and, as a rare treat, doesn't read any lines.

This is a heart-rending picture. Is there no sense of social justice in the United States? Have they no labor laws, no Mr. Pearson to protect the workers? Is the proletariat always to be ground down like poor Bill Powell? I tell you, when there are hundreds of downtrodden men and women like that, paid a pittance of a couple of thousand a week, it is no wonder the United States is on the verge of revolution.

VOYAGE

ON THE LAKE nearby, as I write this, Robinson Crusoe and his Man Friday are about to set out on a dangerous voyage, on a raft which they found in the cove.

"I," says the little girl from next door, "am Robinson Crusoe. You're Friday."

"I'd rather be Saturday," says her brother. "Saturday's a holiday."

"Yes, but it always rains," says Crusoe.

"Then I'll be Sunday. Anyways, where are we going?"

"To China," says Crusoe with determination, "and we'd better hurry if we're going to get there before dark."

"No use going to China," says Sunday, "because it's night there now and the Chinamens are all asleep. I'd rather go to Ethiokia and shoot Mustilini."

"Ooo!" says Crusoe. "Look at the cannibuls on the shore! They're eating human flesh."

"Bluh," says Sunday, "that's only old Henry, and he's eating a happle."

"You would spoil everything," says Crusoe.

"I'm sick of this trip," says Sunday. "Besides, I've got work to do. I've got to look after the flying ants. They drop their wings, you know, but it's hard work for them, and I help them by taking their wings off for them. I've done eleven so far this year."

So the voyage has been indefinitely postponed.

Bone Dry Cordwood

ANY LENGTH

KIRK COAL CO. LTD.
1239 Broad St. G 3241

JOSEPH ROSE

Optometrist

1013 Government Street
Phone E 6014

Letters to The Editor

LORD ELIBANK AND DEFENCE

To the Editor:—It is to be expected, I suppose, that in the Elibank-McKenzie controversy you should take the attitude you have in support of what is presumably the official stand of the Liberal Party on matters of defence and empire relations.

In your recent editorial entitled "Lord Elibank's Admonition," you quote freely from the remarks made by His Excellency, the Governor-General on Canada's position in the empire, and seek to suggest that they support the childish and churlish outburst of the Defence Minister. Perhaps at the time you wrote the editorial you had not read Lord Tweedsmuir's address at Calgary, wherein he dealt specifically with Canada's responsibility for defence. The Governor-General declared that no civilized country should be without a defence policy and said, "No country today is safe from danger. No country can be isolated. Canada has to think out a policy of defence and take steps to implement it."

Lord Elibank said much the same thing, pointing out in polite but definite language Canada's helplessness by reason of the inadequacy of her defences and emphasizing particularly the need of a substantial air force in the event of an emergency.

ROBERT D. HARVEY.

LONDON JAUNT

To the Editor:—Advocates of the $33,000 London trip are asking for an early start. They evidently think that delays might endanger the scheme.

I wonder why it becomes so necessary for a number of wonderful men to make the trip. Of course, writing is old-fashioned now.

Would it not be possible for this united talent to indite a letter to the small and very select circle in London that are concerned in the transaction, setting forth their proposals and making an offer? Or are the local men relying upon the weight their personal presence would bring to bear? After all, it is a matter that would have to be carefully considered by all parties, and I think it is not beyond the power of some, at least, to put the matter in writing; $33,000 looks a lot to spend upon the matter.

The whole thing looks like a well-planned outing that is possibly the outcome of the Lord Mayor's recent visit.

C. J. BROWN.

901 Hereward Road.

DISAPPROVES B.-I. TEACHINGS

To the Editor:—To broadcast these British-Israel teachings is pernicious, in that it teaches that the Creator—whom we deem a God of infinite Love—is a cruel monster, promoting the slaughter of millions of his children, their only apparent fault being that they were unfortunate enough to be born outside one of a few favored nations.

Empress Avenue.

WAYFARER.

DOING HIS BIT

To the Editor:—As you have of late kindly published letters from so many on several different subjects, it is a pleasure to the writer of this to notice that the young people are taking an interest in affairs, national and world-wide.

Mr. P. Hartnell's letter of August 31 seems to be a defy to Mr. Hans Kroeger, who has threatened to wreck the Young Citizen's League. If the latter is fighting Facism and also Communism, letters from myself prove that I have been doing my bit.

As for war, we must by our own acts and influence on others do our best to prevent it. There are nations such as the British and Dominions and the United States who are looking for peaceful solutions of other nations' quarrels. We are strictly non-aggressive, but at any moment may be called to fight a defensive war.

PIONEER.

Gorge Road.

ENLIGHTENING DICKY SAM

To the Editor:—May I devote a paragraph to the enlightenment of one Dicky Sam, who in your August 31 issue refers to my statement that fundamentally Socialism and Communism have the same aim, as a "gem."

Now any student knows that public ownership and production for use is the aim of Socialism, and if this is not what Communism is struggling for, then I call upon Dicky Sam to give to a hungry world his new discovery. Come on, Dicky, we're waiting on you.

M. E. BIRD.

Patricia Bay.

Materialism makes for sensationalism, for jazz, for the "fed-up" attitude. It makes life stale and flat and unprofitable. But the right kind of education, education that holds to the spiritual conception of life and that has room for God in it, calls us away from the apathies that benumb and deaden the soul.

—Daniel L. Marsh, president, Boston College.

SIDE GLANCES By George Clark

"Pick out one that's worth the effort it takes to get up on my feet, and I'll look at it."

BARGAIN HIGHWAY AND ARCADE BUILDING ANNEX

DAVID SPENCER LIMITED

Wednesday Offerings

STORE OPEN ALL DAY

SILK DRESSES FOR WOMEN $2.50

Sizes 14 to 20. Special $2.50

These are of printed or plain silks. Odd lines, but very smart styles, featuring high necklines, long sleeves and various shades, including navy and black.

SKIRTS FOR WOMEN AND MISSES—all-wool tricotine, wool poplin, treebark. Tailored style with pockets. Navy, brown, green and wine. Sizes 14 to 20. Each $1.98

BEACON CLOTH KIMONOS—a soft, textured material that washes well. Trimmed with satin or silk cord, and have tasseled girdles. Various colors. All sizes. Each $2.69

WOMEN'S ALL WOOL CARDIGANS—light, finely knit, and with two pockets. Just right for under your fall coat. A range of shades. Sizes 36 to 44. Each $1.95

FALL MILLINERY — in a great variety of shapes and shades. Good quality felts. Priced at, each $1.49

CHILDREN'S BLOOMERS—fall weight, and of strong material. Pink and cream. Sizes 24 to 32. Pair 39c

CHILDREN'S HOSE — silk and lisle and lisle; knee or full length. Brown, white and sand. Pair 25c

MEN'S COMBINATIONS—of ribbed cotton. Medium weight, button front, short sleeves and ankle length. White only. Sizes 34 to 42. Suit 98c

MEN'S HEAVY COTTON COMBINATIONS — buttonless style, for fall and winter wear. Long sleeves, ankle length. Sizes 36 to 44 ..... $1.39

MEN'S HEAVY COTTON SHIRTS AND DRAWERS—rib stitch knit—"Velvatex" Long sleeves, ankle length. Sizes 34 to 44. A garment 98c

DAVID SPENCER LIMITED

Meats, Provisions, Delicatessen

WEDNESDAY VALUES—Cash and Carry

EARLY SHOPPING VALUES—9 to 10 a.m.

BUTTER—Springfield (Limit 3 lbs.) 3 lbs. 75c

Grade A Eggs Pullets, 2 doz. 55c

Bologna Sliced, lb. lots 11c
Silverleaf Lard, lb. 11c
Ox Tongue Sliced, lb. lots 35c
Beef Dripping, lb. 5c
Cottage Cheese per lb. 11c
Bacon, sliced, lb. 27c

MEATS — AS CUT IN CASE

Shoulder Steak per lb. 7c
Boneless Stew Beef, 2 lbs. 13c
Soup Bones each at 4c
Veal Steaks, lb. 9c
Breasts Veal, lb. 5c
Breasts Mutton, lb. 5c
Pork Liver, lb. 7c
Oxford Sausage, lb. 6c
Minced Steak, lb. 6c
Blade Roasts, lb. 7c
Cross-rib Roasts, lb. 8c
Boiling Beef, lb. 5c

SERVICE MEATS — DELIVERED

Beef Liver, lb., 13¢ Little Pig Sausage, lb. ..... 18¢
Round Steak, lb., 17¢; T-bone Steak, lb. ..... 20¢
Veal Cutlets, lb., 19¢; Rib Lamb Chops, lb. ..... 19¢

PUTTING ON THE BRAKES

From The Magazine of Wall Street

Regardless of the motive, whether a warning to stock speculators or a political gesture toward financial conservatism, the action of the Federal Reserve Board in raising reserve requirements by 50 per cent—effective August 15—has had no psychological effect and will have scant practical effect. On the basis of present excess reserves alone, it is estimated that it would be possible for the Reserve System to expand credit by more than $30,000,000,000. After August 15 the possible deposit inflation would be $15,000,000,000, and certainly large enough.

The Reserve Board states that the easy money policy continues unchanged, that it does not contemplate further increasing reserve requirements and that in any further regulation of the volume of bank reserves it plans to rely on the traditional open market operations. Hence it is not surprising that the stock market has paid no attention to the announced change. It is quite probable that a sufficient number of banks will have to build up their cash resources enough to exert moderate influence on short-term money rates, one expected result being slightly higher rates on Treasury bills.

For the record it should be pointed out that there has been no inflation whatever of private credit — since bank loans are lower now than they were four years ago at the very bottom of the depression in June, 1932.

WILL HAVE TIME TO THINK

—From the Detroit News

Charles (Lucky) Luciano, who started out to organize vice in New York City in a big way, will spend from thirty to fifty years in Sing Sing. Luck in that game is short-lived.

Rugged individualism has latterly been responsible for "ragged individuals."

—Dr. James M. Matthews, Babson Institute.

Parallel Thoughts

Oh, let the wickedness of the wicked come to an end; but establish the just: for the righteous God trieth the hearts and reins.—Psalms vii 9.

* * *

Man is unjust, but God is just; and finally justice triumphs.—Longfellow.

Legal Questions

The service supplied by this department is free to readers of The Times. Space does not permit the publication here of the answer to every question sent in, but all questions will be personally replied to by mail if accompanied with a 3-cent stamp. All communications will be treated as confidential.

Question: How far is English law the law of this province?

Answer: British Columbia took over the laws of England as these existed on November 19, 1858, so far as they were not from local circumstances inapplicable. English law at that time therefore now forms the basis of our present law, except in so far as it has been modified or altered by subsequent Dominion and provincial legislation.

Letters To the Editor

CHANGING OUR ISLAND'S NAME

To the Editor:—Gladys Shrapnel lets the pieces fall where they may —and Bob Davis, a mere visitor, has contributed somewhat to the discussion on "Changing Our Name."

Having resided on this island for over thirty years and having realized that the similarity of the names "Vancouver" and "Vancouver Island" leads to endless confusion in many minds outside the province of British Columbia, and having spent many sleepless nights on original research work on this subject (you will remember, Mr. Editor, I did some very original research work on earwigs some time ago), I find, to my amazement, I have made a very important discovery.

It is this, we do not have to change our name. Bob Davis suggests we name our island "Victoria." But this has not been seconded and is hereby ruled out of order, as this name would conflict with our own beautiful, vivid and vain, Victoria City.

Gladys Shrapnel has contributed some very shrewd observations in (dis) respect of our past history, some of which we ought to be ashamed of. But I confess her suggestions re "Changing Our Name," leaves me cold —"New Albion" and "Drake's Island" —indeed, forsooth, I trow not!

Nor do I approve of her dragging the shades of a dead past across the ashes of our future. No, Mr. Editor, "What we have we hold." Let Old Albion reign supreme on the western ocean.

We, flung far on the shores of this eastern ocean, will carve out our own future—the proud pioneers of the Pacific!

We will make our own history.

We will cut Vans Couver off and retain our integrity inviolate.

We will retain our own dear name, that of Van Island!

SPAN-ITCH.

Glyn P.O.

WORKADAY ECONOMICS—ECONOMIC IMPETUS

To the Editor:—There never was (since money was invented), there never can be, any road to prosperity except "spending our way there." Without the disbursing of money (as wages, salaries, maintenance, etc.) there can be no creation of wealth.

This economic "first cause," the force that sets all the wheels in motion, has been called "economic impetus." It springs from a deliberate "will-to-wealth" on the part of an individual or a community, a decision to provide goods or services. Its unique achievement is to create "additional incomes, to distribute brand-new purchasing power, to those whose labor or services are utilized in the production of new wealth.

This is not a thing that an ordinary consumer can do. He never handles any money, but that which is already in circulation. All that he can do is to pass it on (or, at worst, to delay its normal flow).

Nor can even the banker, unaided, generate this beneficent impulse. All that he can do is to facilitate it, when it would start (or, at worst, to obstruct it). Enterprise—enterprise alone—can perform the economic miracle—can make the desert blossom as a rose—can launch a fresh spurt of brand-new money, the circling of which will enable more of real wealth to be produced and to be enjoyed by mankind.

If the "enterprise" which starts the money-circle is "private," then the whole of the money that is disbursed must be collected back again from the public in "prices." If it is "public enterprise" which starts the money-circle, then the whole of the money that is disbursed must be collected back again from the public in "taxes." Whichever it be, the result will be the same—the nation will be richer physically, and will not be a dollar poorer financially.

To the beneficent activity of "enterprise" there is no limit, save our productive capacity. Unemployment and penury can be abolished in Canada, as completely as smallpox and leprosy have been. Let "public enterprise" take up the slack of employment. Let all our "surplus" productive capacity (the willing but idle hands, for which "private enterprise" can find no use at present) be utilized in providing new social services or communal luxuries, for the enjoyment and enrichment, materially and spiritually, of "all-of-us."

J. C. WILSON.

P.O. Box 1174, Montreal.

A HUMAN VOICE

To the Editor:—Over the air comes the voice of our modern prophet: "Israel is first—God's Chosen People. We are Israel. Therefore we shall always have first place. Israel shall be safe. Therefore we shall be safe. Other nations must fight our Armageddon for us; but we are covered by a wing that hides us from a warring, withering world."

Then why, O prophet, tearest thou away that sheltering wing of secrecy and safety, leaving they people open to the Gentile onslaught? Why not let the Jews, as they have done for 2,500 years, continue to bear the brunt of world-jealousy and opprobrious persecution? We Israelites are taught there is One whom we must love, honor, obey—but not teach. Rather of whom we must learn—for His thoughts are not our thoughts, nor ours His ways. Did He not say to one asking a "sign": "To you shall no sign be given but that of the Prophet Jonah." Jonah, when he started in to teach the All-Highest how to save His perishing world, got that sign with a jolt when he woke up in the monster's belly. Since Jonah's day several prophets, priests, kings and emperors have suffered similar punishment for that same sin of overweening self-sufficiency, pride and disobedience. No exception has been made favoring either Israel or Judah. Is that all changed today, or can it ever change while justice stands? Which is stronger, the laws of the Meder and Persians, or the law of the Lord of Hosts and God of Jacob? "Hear ye Israel! With that eternal law of equal dealing, of mercy, of unselfish self-effacement in our hearts, does it not seem a sweet and glorious thing (dulce et decorem) to save our life even if we lose our soul—to sit tight and watch a suffering world expire? Yea, are we not His favored race, "The People"; and, when we are gone (won't it be too bad!) there'll be no more like us. So let us be very careful, and "Let others fight to gain the prize, or wade through bloody seas"—so as we don't form part of the sacrifice!"

Now, look backward—not so far, much later than Cheops and his pyramid: Throughout the Great War which was the sheltered nation—held out of the fight? Spain. Today Spain is a self-immolated people. During the past twelve months what nation had the guts to stand up against a treacherous, treaty-breaking tyrant, to fight and suffer shoulder to shoulder with a brother-nation of the League—Ethiopia? Not one. They let her bleed while they sat safe! And now, that chance to help the helpless gone, gone too is the national self-respect of those who could and should have prevented that foul excretion of barbarism. Which, then, of all the lot can now afford to be high-minded and cocksure? Pride goeth before destruction. And when I hear a human voice pronouncing his as the Chosen Race, and in the same breath spewing out "Such boastings as the Gentiles use, or other breeds without the law," I shut my ears and say: "If that is Israel's voice, thanks be that I'm a Gentile. Let me stand from under."

Then what remains? Is there left on earth no more of mercy and compassion? Does chaos come again, as modern man, far worse than ravening beast, lays low his brother—not to stay his hunger but in mere lust of power and love of slaughter?

But, no, for "Through the thunders comes a human voice, saying: 'O heart I made, a heart beats here'," And, on that father-thought (His word), both love and hope, eternal ever, spring anew.

F. W. L. MOORE, Lt.-Col. (R.L.).

3249 Quadra Street.

DEFENCELESSNESS NO DEFENCE

To the Editor:—Mr. J. A. Philipsen's letters of late, concerning our defenceless coast, have been excellent, indeed. I firmly believe the future welfare of Canada as a nation depends on her being prepared to meet all eventualities.

To say that utter defencelessness is a perfect defence is absurd; such a course would merely make Canada an appetizing bait for foreign nations.

Only recently, The Victoria Daily Times printed an item to the effect that Canada supplied the world with the greatest percentage of war metals, nickel, lead, iron, zinc, etc. This being true, any foreign power controlling Canada has a wonderful asset, and an immediate advantage.

It is a truism to say that no one in this country wants another war. The "Pacifists" are presumptuous in pretending they are the only people who see the wrongness and futility of war. The true Pacifists are those who see in their country being adequately defended the best insurance against war.

Our course as a rapidly growing nation should be clear; either we defend ourselves, or else submit to the humiliation of being brought under the domination of some other peoples.

"War is imminent," Stalin said last week, and when a "great" exponent of peace, such as he, tells his people they must prepare, who are we to say peace shall reign.

NEIL BUTLER.

1702 Duchess Street.

SUPERNATURAL WASTE EFFORTS

To the Editor:—Is it that religious fanaticism is returning in all its hullaballo, or holy-roller, evangelical tirade?

I thought so on reading the letter contributed to your columns of August 31 by P. Hartnell. He makes bold to admonish all good Christians to beware of the C.C.F. and its Marxian teachings. His accusation of Arnold Webster as an opportunist is, I believe, the only correct statement I give him credit for. Mr. Webster is an opportunist. But not in the way Mr. Hartnell would have us believe. Mr. Webster is trying to educate slothful minds to vote for a change which will feed hungry and starving children who today are suffering this torture through no fault of their parents, but through the effects of our so-called Christianized capitalistic system.

History is replete with atrocities arising out of religion and its cloak, capitalism, a fact which, I believe, Mr. Hartnell well knows.

Perhaps Mr. Hartnell would like to induce a number of C.C.F. adherents to follow his advice and vote for who knows what! Maybe Fascism! No, hardly, because in Germany the church is complaining terribly, and the dictator is laughing up his sleeve. So Mr. Hartnell could not tolerate that. But, of course, things are not so terrible in Italy. There the church is quite tolerant of Fascism. So that must be what Mr. Hartnell has in mind for all good Christian C.C.F. adherents who would accept his advice.

If one-quarter of the thought, effort and ability that has been wasted running up supernatural alleys had been applied to making this world a more comfortable place to live in, one might excuse an occasional letter such as that contributed by Mr. Hartnell.

JOHN McDERMOTT.

428 Menzies Street.

NEW BIOGRAPHY VOLUME OUT

Containing biographies of some 2,000 Canadian and business and professional leaders from coast to coast, the fifth edition of the new National Reference book on "Canadian Men and Women" has just been published by the Canadian Newspaper Service.

This new edition has over 1,100 pages and is bound in heavy pasteboard and linen.

The book carries authoritative data that forms a significant part of the warp and woof of this country's citizenship.

DAVID SPENCER LIMITED

OPEN TILL 6 O'CLOCK WEDNESDAY

Announcing Our..... Fall Millinery Opening

WEDNESDAY, SEPTEMBER 9

OUR MILLINERY DEPARTMENT invites you to a presentation of the new modes for fall . . . a showing of Hats that you will find extensive in scope and exclusive in style!

"GO HIGH HAT" is the Paris edict! And never have you seen such smart headwear from the millinery designers as this season! Velvets, velours and felts are equally correct. High trimmings break all altitude records! Coquetails, tiny ostrich tips and wired bows are all with us again . . . and very attractive and feminine they are, too.

TUCK A FEATHER IN YOUR HAT and you are sure to be a success. Long quills are the newest and smartest trim for the tailored toppers that look so well with your suit! And, of course, there are all kinds of feather trimmings for the more dressy models.

YOUTHFUL FALL HATS FOR MATRONS are a big feature of the department this season! It's hard to believe that high crowns could do so much for matrons! Their novel treatment eliminates years . . . and they have that conservative smartness they like so much.

Come in and see them all!

Your inspection is cordially invited!

—First Floor

NEW FASHION FOOTWEAR

Points the Way to Chic! At $6.00

Style trends in Women's Shoes for autumn, 1936, incorporate such features as . . .

- The wider toe.
- Button trimming.
- The wide buckle.
- Smooth kid and suede, with less stitching.
- Colors as Admiralty blue, paddock brown and black.
- Patent trimmings on other leathers.

We have an important showing with a full range of styles, in sizes 3½ to 9. Widths AAA to C.

—Shoes, First Floor

New Chiffon Scarfs

A Delightful Neckwear for Fall

We are showing an assortment of these new and beautiful Scarfs in floral patterns and various color combinations, featuring such distinctive shades as purple, navy, red, green and blue. The type you'll like, at $1.95

—Neckwear, Main Floor

FALL COATS $29.75

OF IMPORTED TWEEDS

Luxuriously Fur Trimmed.....

The Coats represented in this group excel in quality—the Tweeds are of fine-grade wool—shown in shades of soft greys, tans, browns, blues and attractive mixtures. They are trimmed with rich furs, such as wolf, red fox and brown fox. Collars all made from excellent quality pelts. Really high-class garments—at a very moderate price.

—Mantles, First Floor

New Fall Dresses

IN WOOL

TWO-PIECE STYLES

$12.95

Dresses of soft, drapable woolens . . . trimly tailored in well-cut styles or softly rippling in flattering tunics. Cheerful autumn shades . . . earth and leaf tones. These reveal the trend toward luxury and elegance that characterize fall 1936 fashions. Many are the other features and details that can only be appreciated when seen. Sizes 14 to 20.

—Mantles, First Floor

Outstanding Among the Select This Season

THREE-PIECE

Fur-trimmed Suits

Here are Suits that are smart . . . different . . . that portray the autumn scene where you find well-dressed women. The fabrics are by the most noted makers. The furs select—tailoring faultless. Styles that are the last word in correctness. Priced to suit your whim

$49.75 $59.75 $69.75

$85.00 $125.00

Now on Display in Our Mantle Department

First Floor

Newest Fall GLOVES

In Authentic Styles By KAYSER

You must, to be style right, wear Gloves that are style right in the eyes of Dame Fashion. These styles you are assured of in the new favored fall modes by Kayser—and are now on display in the our Glove Department. Gloves in the most "up-to-date" styles in novelty weave, including

"Baskette"
"Wool Bar"
"Marvelette"
"Bunny-ette"
"Barette"

All the popular fall shades, such as bottle green, oxblood, London tan, Chandron, navy, brown and black.

Extraordinary value, a pair $1.00

KAYSERETTE LEATHERETTE GLOVES

in the popular "slip-on" style. A serviceable Glove that is washable. Shades are bottle green, oxblood, rustone, coppertone, Arab, chocolate, doeskin, navy, mocha grey and black. Pair $1.00

KAYSER "Mir-O-Kal" Twist

Chiffon Silk Hosiery

The new high-twist chiffon which has such a smart sheer appearance, is perfect fitting and a little more durable than ordinary sheer hosiery. Shown in fall colors.

Ultra sheer, 2-thread, at, a pair $1.00

Sheer, 3-thread, at, a pair $1.15

—Hosiery, Main Floor

Social And Club Interests

KIRKHAM'S

PHONES Groceries G8131 — **612 FORT ST.** — Meat - G 8135, Fruit - E 8031

MEATS		FISH (Delivered)	
T-BONE STEAK, lb.	20¢	SALMON White	
POT ROAST, lb.	10¢	COD Filleted	
RIB ROAST, rolled, lb.	15¢	SOLES	
STEAK, 1 lb. / KIDNEY, ¼ lb.	20c	SALMON Red Whole or Half EACH	2 lbs. 25c

COOKED CORN BEEF, lb. 15c
BOILED HAM, lb. 45c
BACON, Gainer's Side, lb. 30c
COTTAGE ROLLS, smoked, lb. 25c

GROCETERIA AND C.O.D. VALUES
for WEDNESDAY and THURSDAY

HONEY, comb, each 23¢
RASPBERRY JAM, 4-lb. tin 43¢
JELLY POWDERS, 6 for 25¢
SOAP FLAKES, Quick Arrow, large pkg. 12¢
WALNUTS, fresh, lb. 25¢
PINEAPPLE, B.M., Crushed, 2s, 2 tins 19¢
PEAS / BEANS Bestoval, Choice, tin 10c
COFFEE, fresh ground, fine flavor, lb. 29¢
PORK and BEANS, R.C., 16-oz., 4 for 25¢
OATMEAL, 5-lb. sack 31¢
CHICKEN HADDIE, Fancy, tin 15¢
BOILED DINNER, Jiffy, 2 tins for 19¢
SOUPS, Libby's, Assorted, 3 tins 23¢
SCALLOP, K. & K. ½s, tin 13¢
PILCHARDS, Snowcap, 2 tins 17¢
TISSUE, Rosebud, 6 rolls for 17¢
BREAD, Sunrise, loaf 6¢, 3 loaves for 17¢

To Be Smart For Mid-season You'll Turn Definitely HIGH HAT

Crown Millinery Parlors (Victoria) Ltd.
M. E. Livingston
621 VIEW ST.

The Season's Smartest Footwear VITALITY SHOES
Will Carry You Smartly and Happily Through the Busiest Round of Fall Activities

MUNDAY'S
1203 DOUGLAS ST.

OVEN-FRESHNESS

You don't know how deliciously crisp and fresh corn flakes can be until you've tried Kellogg's. A patented *heat-sealed* WAXTITE inner wrapper brings them to your table oven-fresh! Give your family the best. Insist on Kellogg's—the world's most popular Corn Flakes.

Nothing takes the place of Kellogg's CORN FLAKES

Meeting Tonight—The Dr. O. M. Jones Chapter I.O.D.E. will meet at headquarters this evening at 8 o'clock.

Noted Woman Physician Dead

Was Department Head of New York Hospital

Associated Press

Basking Ridge, N.J., Sept. 8 (Associated Press).—Dr. Helen Correll-Loewenstein, seventy-three, of New York, who forsook journalism after making $10,000 in her first year and became a note physician, died yesterday.

Although members of her family said they did not know definitely, others credited her with being the first physician to apply electro-therapy in the treatment of infantile paralysis cases.

Born in Neustadt, Germany, she taught school there and in Scotland. In 1893, the German government sent her as a delegate to the World's Fair at Chicago. While there, she wrote articles for six newspapers, and in one year made $10,000.

This, she decided, would finance her medical education. She was graduated from the New York Women's Medical College in 1898 and took post-graduate work in Berlin, Vienna and Paris. For twenty-seven years she was a department head at the New York Orthopedic Hospital, and it was here that she used the electric treatment.

Meeting Thursday—The W.A. to Britannia Branch No. 7 Canadian Legion, B.E.S.L., will resume its court whist socials starting Thursday, September 14, at 8 o'clock, in the Branch Auditorium, 715 View Street.

Camosun Chapter I.O.D.E.—The meeting of Camosun Chapter I.O.D.E. will be held at the home of Mrs. Campbell and Mrs. McCrae, 1716 Fort Street, on Friday afternoon next, at 2.30 o'clock. A good attendance of members is requested.

Native Daughters—The first regular business meeting of the fall season of the Native Daughters of B.C. Post No. 3 will be held tomorrow evening at 8 o'clock in the Knights of Pythias Hall, Broad Street. It is requested that there be a good attendance of members as plans for the fall and winter activities of the post will be discussed.

NO MORE EARLY MORNING GROUCHES

"Thanks to Eno for dispelling early morning grouches and blues from our home. A glass of Eno first thing every morning was just what both my husband and I needed to give us some pep and sparkle instead of half-awake irritability caused by a sluggish and lazy digestive system. Eno is now an established member of our household."
Mrs. W. D. P. (Saskatoon, Sask.)
Letter No. 1248 CA57/36

ENO'S 'FRUIT SALT' GIVES YOU Eno-health

St. Aidan's Scene Of Wedding

Elsie Thompson Is Bride of K. H. Parsons

At St. Aidan's Church on Saturday evening last Rev. T. G. Griffiths united in marriage, Elsie, elder daughter of Mr. and Mrs. J. I. Thompson, Wordsworth Road, Mount Tolmie, and Mr. Kenneth Howard Parsons, elder son of Mr. and Mrs. F. H. Parsons, Manchester Road.

The bride, who was given away by her father, wore a gown of heavy white satin, cut on semi-tailored lines, with full sleeves gathered into long cuffs, and a high neckline finished with a formal collar, and a skirt tapering to a short train. Her veil of silk-embroidered net was arranged with clusters of orange blossoms on her head and she carried a shower bouquet of Ophelia roses, white carnations and swansonia.

Miss Ivy Thompson, sister of the bride, was maid of honor and wore a simply-fashioned frock of Nile green satin trimmed with accordion pleating. The bridesmaid was Miss Ethel Parsons, sister of the bridegroom. She wore a frock of rose satin with a flared skirt and a shoulder cape trimmed with accordion pleating. They both wore long, white silk mittens and white flowers in their hair and at their throats, and carried bouquets of mauve scabious and pink carnations.

Mr. Leonard Parsons of Chemainus, brother of the groom, was best man, and Messrs. William and Bernard Deaville, cousins of the groom, were ushers. During the service the bride and groom stood between tall baskets of flowers beneath an arch of gladioli, sweet peas and African daisies. Mr. Edward Parsons presided at the organ.

A reception was held after the ceremony at the home of the bridegroom's parents in a lovely floral setting of late summer blooms. A four-tiered cake was cut by the bride, and assisting at supper were Misses Dorothy Parsons, Phyllis and Elsie Deaville, Marjory Vincent and Edith Deaville.

Mrs. Thompson wore for the occasion a gown of lavender transparent velvet, with grey accessories, and Mrs. Parsons a powder blue lace dress with pale pink accessories, their corsage bouquets being pink carnations and roses.

After a motoring trip on the island, Mr. and Mrs. Parsons will make their home at "Seahaven," Esquimalt. For traveling the bride chose a black tailored suit, with accessories en suite.

Among the gifts was a case of Rogers silverware from the former associates of the bride on the staff of the Public Works Department, Parliament Buildings, and gifts of silver and other articles from the patrons of the Rocky Point and East Sooke route, of which the groom is the rural mail courier.

Anniversary Dinner Guests

Guests at the dinner held yesterday evening in the Empress Hotel by the British Columbia Library Association on the occasion of the twenty-fifth anniversary of the association, included: Miss Alma Russell, president 1935-1936; Mr. Norman Lidster, president-elect; Dr. G. G. Sedgewick, Dr. L. A. Rickard, Alderman and Mrs. Hunter, Mr. and Mrs. Kenneth Ferguson, Mrs. M. E. Godson, Mrs. Harry A. Edgett, Miss Mary Stewart, Dr. Norman Black, Mr. and Mrs. Robie Reid, Mrs. Clara M. Stuart of Calgary, Miss Valkoff of Seattle, Dr. Kaye Lamb, Miss Margaret Clay, Mr. E. S. Robinson, Mr. John Riddington, Mr. C. K. Morison of Abbotsford, Miss Julia Stockett of Vancouver, Miss Muriel Page of Kelowna, Miss Mabel Atherton of Trail, Mrs. Clara Stuart of Calgary, Miss Valk of Seattle, Miss J. Cann, Miss Marjorie Holmes, Miss Madge Welfenden, Miss Joan Bramley, Miss M. Lanning, Miss Anne Berry, Miss S. D. Fisher, Miss Bessie Greenwood, Miss V. C. Holland, Mrs. M. R. Ladler, Miss Gwynneth Lewis, Miss Winnifred Harrison, Miss Olive McCallum, Miss Jean Fanin, Miss Jean Garratt, Miss Ruth Cameron, Miss Evelyn Tufts, Miss Muriel Carruthers, Miss Margaret Creelman, Miss Viola Johnston, Miss Irene McAfee, Mrs. K. Austin, Miss Hazel King, Miss T. Pollock, Miss Adelaide Pearson, Miss Dora Christopher Miss Bertha Davis, Miss Edith Green, Miss Janet Owen, Miss Jean Porter, Miss MacDonald, Mr. R. B. Garrick, Miss Doris Holmes, Miss M. Aylard and Miss Dorothea Hay.

Meeting Friday—Daughters of England, Lodge Primrose No. 32, will hold the quarterly meeting on Friday at 8 o'clock.

BUSSES TAKE GUESTS TO CHAPTER TEA

For the tea to be held on Thursday by the Municipal Chapter, I.O.D.E., in honor of Mrs. E. W. Hamber at the Beach Hotel, intending visitors to the function are requested to note that a bus will leave 742 Yates Street at 3.20 o'clock, and on the return trip to town will leave the Beach Hotel at 5.45 o'clock. Anyone requiring further information is asked to telephone Mrs. E. Eve, E2117.

Charming Saanich Bride

—Photo by Savannah.

Mrs. Edwin Robinson, formerly Miss Dorothy Cameron, whose wedding was held recently at the Metropolitan United Church.

Society

In honor of Lord and Lady Elibank, who are spending a few days in Victoria while waiting to sail for New Zealand, Mr. and Mrs. W. P. D. Pemberton entertained at a largely-attended reception yesterday afternoon at their home on Foul Bay Road. His Honor, the Lieutenant-Governor and Mrs. Hamber were present. Tea was served in the dining-room, with Mrs. Lennox Irving and Mrs. J. Sutherland Brown presiding over the tea table, which was centred with a low bowl filled with flowers in a color scheme of pink and blue. In the drawing-room, where the guests were presented to the distinguished visitors, gladioli, asters and sweet peas in brilliant colorings were used to enhance the beauty of the room. From the drawing-room, the guests passed on to the spacious garden surrounding the home. On Sunday Lord and Lady Elibank, their nephew and niece, Mr. and Mrs. Sydney Balfour of Vancouver, and Mr. and Mrs. W. P. D. Pemberton, were the guests of Mr. and Mrs. R. P. Butchart at luncheon at Benvenuto. While here Lord and Lady Elibank are guests at the Empress Hotel, while Mr. and Mrs. Sydney Balfour are staying with their uncle and aunt, Mr. and Mrs. W. P. D. Pemberton. Mr. Balfour will shortly return to Vancouver, while Mrs. Balfour will remain for a longer visit.

* * *

Mr. and Mrs. Sydney Rose are spending a week at The Forest Inn, Shawnigan Lake.

* * *

Miss Dora Kitto and Mr. G. R. Kitto were among the week-end visitors at The Forest Inn, Shawnigan Lake.

* * *

Mrs. P. Dundas Todd and Miss Isobel Todd of Vancouver are spending a few days in Victoria, staying at the Strathcona Hotel.

* * *

Miss Kathleen Clarke of Browning Harbor has come to Victoria to complete her high school course. She is making her home while here with Mrs. D. G. MacDonald.

* * *

Mr. James M. McCall, accompanied by his nephew, Graham E. McCall, returned to the city Sunday after spending a vacation in Calgary, Banff and Vancouver.

* * *

Mrs. Alla Peraha and family, who have been spending the summer at The Forest Inn, Shawnigan Lake, have returned to their home in Victoria.

* * *

Miss Mona Rickaby and Miss Nell Edwards, who have been spending a few weeks' holiday in the Cariboo, have returned to their homes in Victoria.

* * *

Mrs. Harry Catterall, Miss Laura Catterall and Miss Girlie Walsh spent the week-end at H. Catterall's summer bungalow on Leigh Road, Langford Lake.

* * *

Mr. and Mrs. T. P. Fairbairn left Sunday for Vancouver. Mrs. Fairbairn will continue on to Moose Jaw, where she will be joined by her sister, Miss Velma Anderson, who has been spending a few days at the Banff Springs Hotel. They will visit their parents, Mr. and Mrs. R. S. Anderson at Moose Jaw, returning to Victoria the last week in October.

Miss Margot Robertson, Sinclair Road, the Uplands, returned this morning from Vancouver, where she spent the week-end with friends.

* * *

Mr. and Mrs. E. H. M. Foot were among the Victorians who were over in Seattle for the close of the summer racing at Longacres, where they were guests at the clubhouse.

* * *

Mr. and Mrs. A. Y. Auchinvole, accompanied by their two children, were the week-end guests of Mr. and Mrs. A. R. Kerr, Summit Avenue, and have returned to their home up-island.

* * *

Mrs. Reginald Hammond, formerly Miss Mary Bucklin, will hold her post-nuptial reception on Wednesday and Thursday afternoons of next week, September 16 and 17, at her home, 1311 Victoria Avenue from four to six o'clock on each afternoon.

* * *

Miss M. Stella M. Hincks, who arrived on Saturday to spend the week-end with her parents, Mr. and Mrs. H. A. Hincks of Langford, returned to Vancouver on Monday to resume her nursing duties at The Home for the Aged, Essondale.

* * *

Mrs. Power Potts of Mill Valley, California, who has been visiting in Victoria with her sister, Mrs. Fagan, and in Vancouver with friends and relatives, left Vancouver this morning on her return to her home in the south.

* * *

Mr. M. G. McLeod, Happy Valley, announces the engagement of his second daughter, Etta, to Wm. Bernheardt, elder son of Mr. and Mrs. D. Kreller of Humboldt, Sask. The wedding will take place quietly in Victoria on September 26.

* * *

Mr. and Mrs. L. Newbigging entertained recently at the Douglas Hotel, in honor of their son, John, who was celebrating his twenty-first birthday. Mr. J. J. Wilson, an old friend of the family, proposed a toast to the guest of honor and made presentations to him and two of his chums, who were also celebrating birthdays. The evening was spent in dancing. A buffet supper was served, at which time Mr. John Newbigging cut the birthday cake, which was decorated with twenty-one candles. The evening closed with the guests joining hands and singing "For He's a Jolly Good Fellow." The invited guests were Mr. and Mrs. Dick Porter, Mr. and Mrs. Les Hill, Mr. and Mrs. P. Perullet, Mr. and Mrs. J. Molynaux, the Mesdames E. Hughes, J. Sarsiate, T. Soulsby, the Misses Dorcas Muir, Doris and Hazel Roskelly, Verna and Marjorie Barne, Doris and Joan Snetsinger, Peggy Blenkinsop, Jean Stewart, Jenny Perullet, Gladys Davies, Anne Nex, Audrey Waring, Margaret Mossey, Sylvia Petch, Frances Cunningran, Evelyn Willey, Gertie Wood, Jean Dixon, and Messrs. Roger "Curly" Perullet, Jack Buckham (Duncan), Alf Piett (Duncan), Bob Osselton, J. J. Wilson, Horace Moyes, Earl Sarsiat, Frank Waring, Bill Leahy, Dick Cummins, Wilf Pelland, Harry Portingale, Jack and Bob Smirl, George Wellburn, Stan Cooper, Jack McLauchlin, Jimmie Haggart and Godfrey Lee.

* * *

A shower in honor of Miss Lorna Hughes, whose marriage to Mr. K. Roach will take place this week, was sponsored by Mrs. E. E. Stewart and Mrs. A. Roach at the latter's home on Friday evening last. Table decorations were a realistic log cabin complete with lake in the foreground, representing Buttle Lake. The bride-elect was lured into a darkened room, where the assembled guests sat silently until the lights were switched on. After the opening of the gifts, contests were held, the winners being Mrs. Prezean and Miss M. Creech. Refreshments were served by the hostesses, assisted by Mesdames Gordon and C. Roach and Misses M. Creech and E. Hughes, from a table centred with a basket of pink asters and garnet-colored salpiglossis. Pink and Nile-green streamers fell from the chandelier, ending with bows fastened to each corner. The guests included: Miss Lorna Hughes, Mrs. H. Hughes, Mrs. H. F. Dack, Mrs. W. Stone, Mrs. D. Rife, Mrs. C. Tannock, Mrs. C. Turner, Mrs. A. Prezean, Mrs. L. Gordon, Mrs. C. Roach, Mrs. C. Hubbard and the Misses G. Henry A. Watkins, E. Hughes, A. Stone, K. Stewart, W. Hughes and M. Creech.

* * *

Alderman and Mrs. Walter Luney, who with their daughters and sons-in-law, Mr. and Mrs. W. R. Clarke and son Robin, Mr. and Mrs. Neil McNeil and daughter Maureen, have been spending some time at Happiholme on Leigh Road, Langford Lake, returned on Saturday to their respective homes in Victoria.

* * *

Mrs. J. F. C. Woods of Quandalla Island Highway, held a kitchen shower on Saturday evening in honor of Miss Vivian Dodds, when the many and useful gifts were presented to the honored guest in a clothes basket decorated in pink and green. The guests played housie-housie and the winners were presented with candies. The supper table was centred with an ice cream cake, decorated in pink and green. The guests included: Miss V. Dodds, Mrs. Dodds, Mr. and Mrs. Dodsworth, Miss Gane, Mr. and Mrs. Wilsden, Mrs. Buckley, Mr. Len Gane and Mr. and Mrs. J. F. O. Woods. A birthday party was held at "Quandalla" in honor of Mrs. J. F. O. Woods last Friday. The guests included: Mrs. Gouge, Mrs. Davidson, Mrs. Philbrook, Mrs. Senwich, Mrs. Buckley, Mrs. Ward, and Mrs. Walsh.

(Other Social News on Page 7)

Pretty Scene At Sidney Wedding

Florence A. Nunn Bride of G. A. Gardner

In a very pretty setting at St. Paul's United Church, Sidney, Rev. William Alan united in marriage yesterday evening at 7 o'clock, Florence Alice, younger daughter of Mr. and Mrs. J. A. Nunn, and Mr. George Arthur Gardner, eldest son of Mr. and Mrs. J. S. Gardner, East Road, Sidney.

Given in marriage by her father, the bride entered the church to the strains of "Lohengrin," played by Miss Kathleen Lowe, and looked lovely in white satin.

The gown was formed on simple lines, long, tight-fitting sleeves, Peter Pan collar and flared skirt below the knees. Her beautiful embroidered veil fell from a band of orange blossoms to form a slight train. She carried a shower bouquet of pink rosebuds, white carnations and swansonia.

The two attendants of the bride were the bride's sister, Mrs. Arnold McLean as matron of honor, and the groom's sister, Miss Jean Gardner, as bridesmaid. Mrs. McLean wore mauve taffeta, made on simple lines, to below the knees, where it formed four deep flounces to the floor. She wore a bandeau of mauve flowers and carried an arm bouquet of mauve gladioli. Miss Jean Gardner chose peach taffeta made on simple lines, flaring from the knees. Her arm bouquet was of peach gladioli.

Mr. Wellington Gardner was his brother's groomsman.

The church was beautifully decorated by girl friends of the bride, in tones of pink, mauve and yellow. The bridal arch of greens and pink single gladioli was banked with standing baskets of gladioli. Baskets of asters and phlox formed the background. The guest pews were marked by white streamers and mauve and pink single gladioli. During the signing of the register, Miss Helen Keyworth sang "Oh, Promise Me." Following the ceremony a small reception was held at the home of the bride's parents, on Centre Road, where the couple stood beneath a large white bell and arch of pompon white dahlias. They were assisted in welcoming the guests by Mrs. Nunn, who was wearing figured, maroon crepe with matching accessories, and Mrs. Gardner wearing plum silk crepe with matching hat and accessories. Both corsages were of sweet peas. The bride's table, covered with a lovely lace cloth, was centred with a handsome three-tier wedding cake. White tapers in shell pink holders and pale pink sweet peas finished the table decorations. Dr. B. Nichols proposed the toast to the happy couple.

They left later for a honeymoon at Mount Rainier, Washington, the bride traveling in a blue-flecked swagger suit with white accessories. On their return they will make their home in Sidney.

Out-of-town guests included Mr. and Mrs. Arnold McLean, Vancouver; Mrs. Wark, Port Mann; Dr. and Mrs. B. Nichols and family, Mr. and Mrs. Lovell and Miss Reed, all of Victoria.

Special Fur Sale Value
BROADTAIL COATS
Princess lined and fox trimmed.
Regular $125.00. On sale at ... **$89.50**
Foster's Fur Store
(VICTORIA) LIMITED
752 Yates Street
A. E. ALEXANDOR, President

Salada Orange Pekoe Blend is incomparable in flavour
"SALADA" TEA
317

Holiday Ends In Royal Romance

Princess Juliana To Wed German Prince

Associated Press

The Hague, The Netherlands, Sept. 8.—A holiday romance in Switzerland was climaxed today by the Royal Court announcement that Princess Juliana, heir to the Netherlands throne, will wed a German prince, Bernhard Zulippeblesterfeld. He is an expert linguist and an ardent devotee of sports.

The date for the wedding was not announced, but some court sources believed it would be in the spring.

Juliana is twenty-seven years old, two years older than the nobleman who is to become her prince consort.

But Prince Bernhard and Princess Juliana met and fell in love during the Winter Olympics early this year in Garmisch-Partenkirchen. Going to Switzerland with Queen Welhelmina recently, Juliana saw the German nobleman again. He proposed, she accepted.

It was learned today Prince Bernhard had been living in The Hague since the first of the month, when he was transferred here by the German dye trust which employs him.

Juliana follows the example of her mother in marrying a German prince. Her father was Prince Hendrik of Mecklenberg, now dead.

Prince Bernhard is well known in Berlin and Paris society. He finished school at the University of Berlin last year. His father died in 1934. His mother is a member of the Von Cramm family, related to the German tennis champion.

The Netherlands public, which has heard the name of its only royal princess linked speculatively with numerous other members of Europe's royal houses—including King Edward VIII—was surprised by the announcement. It was not generally known that Juliana and Bernhard were even acquainted.

Tall, round-faced and plump, Juliana is extremely popular, particularly in the young court set.

Bernhard's full name is Bernard Leopold Frederick Eberhard Jules Curt Charles Godfrey Peter. The princess is Juliana Louise Emma Marie Wilhelmina.

The prince, it was believed, will assume the title of Prince of the Netherlands after he is wed.

The populace learned of the betrothal with joy.

When Juliana and the Prince arrived at the royal palace here from the summer residence near Scheveningen, they were cheered by large crowds as they drove through the streets.

Flags were flown from public buildings and residences throughout the city.

B.M. Clarke
711 YATES STREET
No. 225 ALL SILK CREPE HOSE
$1.00

Mother Of War Ace Dead

Mrs. Bishop Passes in Owen Sound

Owen Sound, Ont., Sept. 8.—Mrs. Margaret Louise Bishop, seventy-nine-year-old mother of Canada's premier war ace, Vice-Marshal William Avery Bishop, V.C., died at her home here yesterday after a brief illness.

Her distinguished son, credited officially with seventy-three victories over enemy planes in the Great War, is vice-president of the McColl-Frontenac Oil Company at Montreal, where he has lived since his return from a post-war banking career in England.

Mrs. Bishop, whose husband, W. A. Bishop, predeceased her several years ago was born in New Orleans, La., a daughter of Dr. William Green and Mrs. Green. Mrs. Bishop came here with her parents in early childhood and has resided here since.

Apart from air Vice-Marshal Bishop, one other son and daughter survive Mrs. Bishop, R. W. Bishop of Hamilton, Ont., and Mrs. F. G. MacKay of Owen Sound.

A FINE HABIT
"I've formed the habit of carrying Paradol in my hand bag as a relief from headache and other pains. It quicker and more effective than anything I ever used." 35 cents.
DR. CHASE'S
PARADOL

BEST DOG in NANAIMO DOG SHOW (All Breeds) WAS CONDITIONED ON Nu LIFE
Many First Awards in Different Classes Went to "Nu LIFE" Dogs. For Sale at Drug and Departmental Stores and Pet Shop
DOGS BARK FOR IT
Nu LIFE

McDONALD'S
360 MOSS ST. E 4191 — 749 YATES ST. G 4911
WE SELL FOR LESS
Wednesday and Thursday Cash and Carry Specials

MILD CHEESE—lb.	17¢
PASTRY FLOUR—8 lbs.	25¢
BUTTER—First Grade, 3 lbs.	82¢
BUTTER—Creamery, 3 lbs.	78¢
CORNED BEEF—per tin	10¢

1 large pkt. OXYDOL, 3 bars CALAY SOAP All for 25¢
Relief Orders Gladly Accepted
DELIVERY—We deliver anywhere in the city or suburbs

MANUAL TRAINING APRONS Made From Strong "Standard" Khaki Duck. **39c**
THE "WAREHOUSE"
1110 Government Street — 1420 Douglas Street

ALL-WAVE RADIO CLEARANCE
BC Electric STORES
25%-60% Off 1935 and 1936 Models! Easy Terms . . . Generous Trade-In

BEACH CLUB GIRL

MABEL McELLIOTT

COPYRIGHT 1936 BY NEA SERVICE INC.

BEGIN HERE TODAY

BOOTS RAEBURN, eighteen and pretty, is snubbed by wealthy SYLVIA RIVERS. Humiliated, Boots accepts the attentions of RUSS LUND, handsome swimming instructor, and impulsively elopes with him.

Almost immediately she realizes the marriage is a mistake. Russ gets a job in Miami and leaves, promising to send for her. He does not write. Months pass and then comes word that Russ has been killed in a motorboat accident.

Boots gets a job in a department store. She is lonely until she meets DENIS PENWAY, young author. He introduces her to some of his friends, including beautiful KAY CHILLINGFORD.

One Sunday he appears unexpectedly and takes Boots to visit cousins of his at Easthampton. Boots is received cordially and has a gorgeous time until Kay appears.

NOW GO ON WITH THE STORY

CHAPTER XXXIII

A cloud had fallen over the face of the sun for Boots. The day had been so perfect—her little oasis in a desert of dullness—and Kay had appeared to spoil it for her.

But she remembered Boots, certainly! It would be easier to hate her, thought the younger girl with a fierce pang of resentment, if her manner were not so perfect, a blend of cordiality and patronage. It would be easier to hate her if she snubbed one openly. But this was not Kay's "line." Indeed, as Boots observed her, she was hard put to it to decide what the other's "line" was. Denis, she noticed, was cool, almost sulky with Kay. And all at once suspicion, verified by further observation, flashed into Boots's mind. Denis had known that Kay was week-ending at Easthampton. He had planned this whole thing. He had deliberately used her as a pawn in his game. They had quarreled — something unimportant probably but still a quarrel—and Denis had brought Boots with him to show how little he cared . . .

Oh, I hate him, I hate him, she cried in her heart, affronted.

They were murmuring together now, in low-slung canvas chairs. Boots, through Leo's silly running fire of slangy patter, was actually conscious of Kay's silky voice; of Denis, protesting, angry.

"But, my dear, it's only until tomorrow morning," Kay said easily, in a silence. "You can't mind that, surely. Yes, I know the man is a rotter, but after all, I'm his wife's guest. And the chef is too, too divine. I couldn't resist the invitation . . ."

Denis's face was white, set. He wasn't responding properly to her easy blandishments. Leo's demented monologue went on and Boots, the bright spray of her hair hiding her troubled face, half listened . . .

"But you have your own small amusements," she heard Kay's creamy voice say indolently. "The little blonde from the Village . . . ."

Her heart thudded angrily against her ribs. Denis said something, very low, for Kay's ears alone. Oh, to get away ,to get clear away from all this, this bright, careless, cruel crowd of people, thought Boots fiercely. She felt the taste of salt on her lips and knew it to be the taste of tears, not of the sea. She had been so foolishly happy only a few short hours ago. She had been wrong to come. They were all laughing at her for a fool!

Leo was marshaling his forces. They must all go on to Tony's, the Dune House, he said. They would have lobster and crepes suzette. Tony's crepes were swell.

"How about it?" He was at Boots's elbow, urging.

"Oh, I've got to get back to town," she said, looking about her. "Do you suppose someone could run me to the train?"

She had only a few dollars in her purse. Please God, make it be enough for the ticket, she prayed. Please!

* * *

Denis tore himself from Kay's side and the older girl watched the little scene with amused, almost mocking dark eyes. Boots must stay, Denis said, with contrition in his voice. He would drive her back later.

But she was firm. Honestly, honestly, she protested, she must get back. The air of the place now suffocated her. She longed only to be alone, to review the humiliation and the bitterness of the last hour in silence.

So at last it was arranged. She dressed hurriedly in the cabana, hearing the boom of the surf, the light laughter and the clink of glasses outside. Denis, again in his grey flannels, stood on the veranda of the Crane's pseudo-Colonial house as she emerged. He'd drive her to the station himself, he said. He wore again the aloof, almost cold look she had come to know. He seemed to be completely withdrawn . . .

Somehow Boots made her farewells to the group. Kay waved a slim, ringed hand at them.

"See you later, darling!" Her eyes lingered on Denis and she turned away.

The slender, golden-haired girl in the striped linen suit climbed into the rather bottered roadster beside the young man in grey. Casual passers-by might have observed that they were a very delightful looking couple. They had everything—youth, good looks, a certain dash. Yet neither was very happy. Denis, lost in his own thoughts, scarcely spoke during the drive. Boots stared vaguely at the baronial "cottages" they passed, scarcely seeing them.

"Sorry you feel you must go!" He came away from the ticket window, the green stub in his hand. He had insisted on buying her ticket back to the city. She felt he was immensely displeased with her, that he thought her childish and capricious, but she did not care. He had used her as a stalking horse, she told herself passionately and proudly. She had thought better of him; she had believed, in her sublime idiocy, that he really liked her a little.

"Thank you for a nice day." She said it with stiff lips and the words were wooden. They had no life or conviction in them.

Denis gave her a twisted smile. He bought a magazine for her, put it into her hand. All her life Boots remembered that day whenever she saw that familiar orange-covered magazine; it gave her a pang for years . . .

He stood on the platform as the train moved past—a tall, dark, handsome young man in well-cut clothes. And with all her heart she hated him!

* * *

But you did not cry on a train; you settled yourself in the hot car, not glancing about at your neighbors. You tried to read and when the type danced before your eyes you stared out of the window. The green lush fields of Long Island rushed past; the villages. There were cows in the meadows beside running brooks. There were polo fields and golf clubs, lying white and smug in the rays of the setting sun. You thundered past safety gates behind which dozens of motor cars were drawn up, their power impatiently leashed until the bell should stop ringing and the crossing guard life the gates again.

People — people —all together, thought the girl bitterly. Mothers and fathers in little sedans; lovers in roadsters with the canvas tops folded back; picnickers waving from some sandy knoll. Only she in all the world seemed to be quite alone.

A truck farmer's wife appeared at the door of a collapsing shack and threw grain to some chickens as the train rushed past. In the gathering dark Boots saw a lamp lighted within the little house and a table set for supper. Lights in all the little houses, she said to herself, and men coming home to their wives after golfing or swimming, and children going to bed in little rooms under the eaves . . . She in all the world was quite alone.

The city was insufferable after all this. Streets which had been lying baking under the sun all day gave out the pungent odor of hot tar. She toiled up the ling flight of stairs leading to the room she called home. Hot tears pricked her eyelids. It was a bitter ending to her happy day.

* * *

Whatever else happened, Boots determined, she would not telephone Denis on the morrow. She refused to accept the patronage he threw so casually her way. Why, she might have been a stray dog he'd picked up on the street, for all he cared what really happened to her! You threw a dog a bone occasionally—and gave him a kind word. Russ had loved her and he was gone . . .

She had not thought of Russ, consciously in weeks. Now, in real earnest, the tears came. Her pillow was soaked with them. After the storm was over she lay shaken, trembling in the narrow bed in the narrow room. Street sounds came to her through the light-pricked darkness and the sound of doors opening and shutting. Mrs. Mooney came in. Her hearty, good-natured voice was heard in the hall and she opened Boots's door a crack after a faint knock.

"Ah, she's in, all right. She's asleep."

Mrs. Mooney had a mild, maternal interest in the affairs of her roomers. She wouldn't put the chain on the door until the creatures (God love them!) were all safe home and abed.

Even that small crumb of comfort brought solace to the lonely girl in the iron bed. She went to sleep at last, the tears dried on her cheeks.

(To be continued.)

YOUR HEALTH

By DR. MORRIS FISHBEIN

In a novel called "The Magic Mountain," Thomas Mann presents a fine picture of the state of mind and character of people who have tuberculosis.

Dr. M. Fishbein

Doctors have known for years that various diseases have different effects upon the minds and dispositions of the persons concerned. For instance, there is a definite depression that follows a severe attack of influenza.

There is a form of lying and deceit invariably associated with addiction to various narcotic drugs. There is a dullness and tiredness associated with infestation with the hookworm.

The mental state of a person with tuberculosis is likely to vary according to the activity of the disease. Robert Louis Stevenson, the famous author, was himself a sufferer with tuberculosis, and in "Treasure Island" he reflects to a considerable extent the manner in which the disease affected him.

* * *

In a recent consideration of the subject, a British specialist, C. G. Learoyd, says there is one characteristic of the person which is especially noteworthy — namely, that all his normal attributes are accentuated. Thus, the person who is generous becomes more generous; those who are cheerful become more cheerful.

There is a form of mental disease called general paresis which has similar effects. The person who becomes insane with that condition, sometimes called softening of the brain, greatly exaggerates all his normal attributes. Those who are melancholy become terribly depressed, and those who are optimistic develop extraordinary delusions of grandeur.

In the old days, when tuberculosis was not as well controlled as it is now, the tuberculous person who developed a fever became almost evangelic in character, fiery, active, and pressing in all his affairs. More recently, since the person with tuberculosis is better controlled, this type of case is seen less frequently.

* * *

It used to be thought that the person with tuberculosis was likely to be much more interested than the normal person in sex and sex life. Now it is recognized that these effects were due to the excess stimulation that came from the poison of the germ of tuberculosis, and such cases are not seen with the frequency in which they appeared in the past.

Sometimes it is thought, also, that the person who is tuberculous is exceedingly cantankerous, cynical or mean, and that this condition is associated particularly with that disease. There is not the slightest reason for believing that there is such a characteristic.

When it is considered that the person with tuberculosis may be a young man or woman whose life and career are shattered, whose disappointment in love or the desire for marriage may be complete, who has to leave a normal life and undertake an entirely new existence, it should not be surprising that occasionally these people will exhibits signs of irritation or depression.

Those about them who are more healthful may well do everything they can to lessen the pressure that exists on these invalids.

M.P.P.-Elect

J. HOWARD FORESTER

who will become the second member for Vancouver-Burrard at the next session of the B.C. Legislature. Running on the Liberal platform he was successful in the by-election contest last Wednesday, defeating Dr. J. Lyle Telford, C.C.F. provincial president, and Dr. Frank Patterson, Conservative leader. Mr. Forester will fill the seat vacated by Mayor G. G. McGeer last October when Mayor McGeer resigned to run for the House of Commons. Mr. Forester's colleague in Burrard riding is Mrs. Paul Smith.

Need Funds To Carry On Work

Citizens' Recreation Rooms Has Little Money Available; Needs $1,200

With Capt. Walter Brown in the chair, the committee in charge of the Citizens' Recreation Rooms met last week.

R. F. Taylor presented the financial report for August, which showed an income of $30 and an expenditure of $195. The cash balance at the beginning of September was $24.21. It was decided to issue an immediate appeal for funds to carry on the work during the winter months. Former subscribers will be appealed to by letter and the general public is invited to send in donations to the secretary, A. H. Hundleby, 521 Fort Street.

The rooms have been open for four and a half years and have been entirely supported by voluntary donations. One thousand two hundred dollars will be needed to carry on until next spring. The average monthly cost this year to date has been $186. Two men are employed, one full time, one part time and office incidentals make up the rest of the cost.

The rooms are open daily from 9 a.m. to 10 p.m. and the average daily attendance exceeds 200 men. Men are assisted in finding work and a library is operated wihch lends over 500 books monthly. Many men not on relief make use of the office to receive calls for work.

The committee hopes the public will respond to its appeal.

THINKS ISLAND PLACE TO LIVE

"I adore Vancouver Island. It's the place of all others that I want to live in," said Miss H. F. Richardson of Baltimore, at the Empress Hotel yesterday.

Miss Richardson is an inveterate fisherwoman. She has spent the whole of this summer in search of fish across Canada from Ontario to Vancouver Island, and will leave shortly for the neighborhood of Kamloops to pursue her quest.

As well as a fisherman, Miss Richardson is a traveler of note. She has been around the world with the Empress of Britain on one of its cruises, and has also traveled to many spots off the regular tour lines.

She was here last four years ago, and is hoping to return soon.

ON THE AIR

TONIGHT

CFCT, VICTORIA
(1,450 Kilocycles)

6.00–Birthdays
6.30–Feature
6.35–Music Lovers
6.45–Rudy Vallee
7.15–British Israel
7.30–Organ
8.00–Ray Noble
8.15–Modernistic
8.30–Classics
9.00–News

CRCV, VANCOUVER
(1,100 Kilocycles)

5.00–Mystery House
5.30–Serenade
6.00–Sun and Shade
6.30–Lajoie's Orc
6.45–Can Press News
7.00–Rommelli's Orc
7.30–News
7.45–Lullaby Lagoon
8.00–McComb's Orc
8.30–Ye Olde Showe
9.00–Supposing
9.30–Evening Star
10.00–News
10.15–Gee's Orc

CJOR, VANCOUVER
(600 Kilocycles)

5.00–Can Press News
5.05–Waltzes
5.15–Cariboo
5.45–Interlude
6.00–Rajpuit
6.15–Can Press News
6.30–Musings
6.45–Rhythmic
7.00–Self Help
7.15–Studio
7.30–Ballads
7.45–Songs
8.00–Peace
8.15–Hawaiian
8.30–Sport
10.30–Chamberlain
10.45–Potts's Orc
11.15–Slumber
11.30–News

KOMO, SEATTLE
(920 Kilocycles)

5.00–Ben Bernie
5.30–Jack Benny
6.30–Highlight
7.00–Amos 'n' Andy
7.15–Lum and Abner
7.30–Reisman's Orc
8.00–Death Valley
8.30–Max Dolin
9.15–Hotel Orc
9.30–Harvey Hays
9.45–Dramatic
10.00–News
10.15–Orchestra
10.30–Cugat's Orc
11.00–King's Orc
11.30–Cafe Orc

KJR, SEATTLE
(970 Kilocycles)

5.00–Crosscuts
5.30–Jack Armstrong
5.45–Mastersingers
6.00–Scandinavian
6.15–Football
8.00–Jade Pagoda
8.15–Watanshe
8.30–Bring's Orc
9.00–News
9.15–Republican
9.30–Varieties
10.02–Hotel Orc
10.00–Fire Talk
10.30–Grier's Orc
11.00–Paul Carson

KVI, TACOMA
(570 Kilocycles)

5.00–Max Frolic
5.30–Caravan
5.15–Studio
6.30–March of Time
6.45–Political
7.00–Robison's Orc
7.15–Renfrew
7.30–Ken Murray
8.00–Pennsylvanians
9.00–Schreiber's Orc
8.30–Stabile's Orc
9.30–Garber's Orc
9.45–News
10.00–Prophecy
10.30–Lewis's Orc
11.00–Hoagland's Orc
11.30–Rainbow's End

KSL, SALT LAKE CITY
(1,130 Kilocycles)

5.00–Let's Dance
5.15–International
5.30–Caravan
6.30–March of Time
6.45–Political
7.00–Robison's Orc
7.15–Renfrew
7.30–Laugh
8.00–Fred Waring
8.30–Musical
8.45–Spitalny's Orc
9.00–Schreiber's Orc
9.30–International
9.45–Cherniavsky
10.00–Mill Club
10.30–Kent's Orc
11.00–Hoagland's Orc
11.30–Dreams

TOMORROW

CFCT, VICTORIA
(1,450 Kilocycles)

7.45–Rise Shine
8.00–Timely Topics
8.30–Chronometer
8.45–Let's Go Places
9.00–Symphony
9.30–Financial
9.40–Melodies
10.00–Happiness
10.15–Health
10.30–Requests
11.00–Shilkret's Orc
11.30–Concert Hall
12.15–Buckman
12.30–Safety
12.35–Somer's Band
12.30–Flashes
12.45–Troubadors
1.00–Monitor

CJOR, VANCOUVER
(600 Kilocycles)

7.00–Musical Clock
8.00–News
8.15–Monitor
8.30–Organ
9.00–Kids
9.15–For Shut-ins
9.30–Dance Parade
10.00–News
10.15–Ballads
10.30–Stocks
10.35–Classical
10.45–Beauty
11.00–Concert Hall
11.15–Ma Perkins
11.30–Tunes
11.45–Dance Hour
12.00–Hold Press
12.15–Piano
12.30–News
12.35–By the Bend
12.45–Dance Music
1.00–Symphony
1.15–Hawaiian
1.30–Woman's Col
1.45–Dance Music
2.15–Symphony
3.15–Potpourri
4.00–Voices
4.15–Cabaret
4.45–Dance Music

KOMO, SEATTLE
(920 Kilocycles)

7.00–Organ
7.15–Sweethearts
7.30–Neighbor Nell
7.45–Experience
8.00–Reveries
8.30–Dan Harding
8.45–Mystery Chef
9.00–Ann Wells
9.15–Three Naturals
9.30–Gardens Orc
10.00–Women's Clubs
10.30–Rosa Lee
10.45–Julie Day
11.00–Pepper Young
11.15–Ma Perkins
11.30–Vic and Sade
12.45–The O'Neills
12.00–Busse's Orc
12.30–Della and Tim
12.45–Cowboy Joe
1.00–Musicale
1.30–Housing
1.40–Tenor
2.00–Woman's Mag
3.00–Easy Aces
3.15–Back Seat
3.30–Home Town
3.45–Pictorial
4.00–One Man's Fam
4.30–Sharps, Flats

KJR, SEATTLE
(970 Kilocycles)

7.00–Church of Air
7.15–News
7.45–Gospel
8.00–Financial
8.15–Cadets
8.30–Recital
8.45–Words, Music
9.15–News
9.30–Mavericks
10.00–Jane Dillon
10.15–Rhythm
10.30–Feature
10.45–Soprano
11.00–Marine Band
11.30–Farm and Home
12.30–Tune Twisters
12.45–Padula
1.00–Kogen's Orc
1.15–Men of West
1.30–Irma Glen
1.45–Hotel Orc
2.00–Animal News
2.15–Midge Williams
2.25–Mus Moments
2.30–Comm Clubs
2.35–Dorothy Page
2.45–Three Scamps
3.00–Jingle Town
3.15–Cran and Smith
3.30–Mario Cozzi
4.00–Beaux Arts
4.30–Crosscuts

KSL, SALT LAKE CITY
(1,130 Kilocycles)

7.00–Melodies
7.30–Shopping
8.00–Serve and Save
8.15–Waltz Time
8.30–Merrymakers
9.00–Gold Medal H'r
10.00–Harmony
10.15–Happy Hollow
10.30–Payroll Builder
10.45–International
11.00–Max of the Air
11.30–Republican
11.45–Gogo DeLys
12.00–Broadcasters
12.30–Instrumental
12.45–Baritone
1.00–Concert
1.30–Buddy Clark
1.45–Wilderness
2.00–Hall's Orc
2.15–Munro's Orc
2.30–News
2.45–Buyer's Guide
3.00–Lee Wiley
3.15–Popeye
3.30–Broadcasters
3.45–Feature
4.00–Cavalcade
4.30–Jack Armstrong
4.45–Words, Music

Short Wave

All Times Pacific Standard
(*Electrical Recordings)

BRITISH BROADCASTING CORPORATION TO-NIGHT
TRANSMISSION No. 6

Stations—GSC 31.32 metres (9.580 kcs.)
GSD 25.53 metres (11.750 kcs.)

6.00—Big Ben. Medvedeff's Balalaika Orchestra, With Olga Alexeeva (soprano), Max Turganoff (tenor) and Vladimir Elin (baritone) (All arrangements by Mevedeff.)
6.45—"Around the Counties—4."* A Middlesex Survey, written by John W. Coulter and produced by John Pudney.
7.15—A Programme of Military Marches.*
7.25—"A Countryman's Diary."* by A. G. Street.
4.40—The News and Announcements.
5.00—Close down.

TOMORROW
TRANSMISSION No. 5

Stations GSC 31.32 metres (9.580 kcs.)
GSD 25.53 metres (11.750 kcs.)
GSP 19.60 metres (15.310 kcs.)

3.00—Big Ben. A Recital of English Folk-songs by Vivien Lambelet (mezzo-soprano) and Clifford Deri (baritone).
3.30—"The Six Serenaders." Don Rossini's Dance Duo, Elsie Sterndale, Dave Miller, Tony Sympson, and Jack Clarke at the pianoforte.
3.55—Walter Collins and his Light Orchestra.*
4.25—"A Countryman's Diary."* by A. G. Street.
7.40—The News and Announcements.
8.00—Close down.

STATION RADIO-COLONIALE, PARIS, FRANCE

Tonight

25.60 Metres (11.720 Kilocycles)
6.45—News in French, Market Prices.
7.20—News in English.
7.30—News in Spanish.
7.40—Records or Theatrical Broadcast.
8.45—News in German
9.00—End of broadcast.

Tomorrow

25.24 Metres (11.885 Kilocycles)
8.15—News in French, Market Prices, Rates of Exchange.
8.45—News in Arabic.
9.00—Concert—Relayed.
9.30—Relay of Radio-Journal of France (French News).
9.50—Cronica Literaria, by M. Francois de Teramond.
10.00—Continuation of Concert—Relayed.
10.30—News in English.
10.45—News in Italian.
11.00—News in French, Market Prices.
11.45—Relay from Radio-Paris. Comedy by Amiel.
1.45—News in Portuguese.
2.00—End of Broadcast.

25.60 Metres (11.720 Kilocycles)
2.15—Concert relayed from Radio-Paris.
3.15—News in French.
3.30—News in Spanish.
3.40—News in French, Market Prices.
4.00—News in English.
4.15—Records or Theatrical Broadcast.
6.15—End of Broadcast.

RADIO HEADLINERS

TONIGHT

5.00 — Ben Bernie, with Smith and Dale, comedy team. NBC (Red).—KPO, KOMO, KFI.

5.30 — Jack Benny, Ginger Rogers, Francia White, soprano, and Alan Jones, tenor, opening new Astaire hour. Green's orchestra. NBC (Red).—KPO, KOMO, KFI.

6.30 — Caravan, directed by Rupert Hughes. Benny Goodman's band, Shilkret's orchestra. CBS.—KOL, KSL, KVI.

6.15—Football game between college all-stars and New York Giants. Graham McNamee, Bill Slater. NBC (Blue).—KGO, KJR.

7.30 — Three-minute Thrill. Phil Duey, baritone, Loretta Clemens, contralto, Reisman's orchestra. NBC (Red).—KPO KOMO, KFI.

7.30—Laugh with Ken Murray. Phil Regan, tenor, Eve Arden, comedienne. CBS.—KOL, KSL, KVI.

8.00—Waring's Pennsylvanians. Lane Sisters, vocalists. CBS.—KOL, KSL, KVI.

BEAVER POINT HALL BURNED

Ganges, Sept. 8.—The Community Hall at Beaver Point, South Salt Spring Island, was totally destroyed by fire yesterday morning. The building and contents, which carried only small insurance, was built and completed a short time ago by the voluntary work of the community. The fire was discovered by Jas. Akerman Jr.

By the time he had given the alarm and help was obtained, the fire had gained too strong a hold, and the building was completely gutted.

This is the second disastrous fire on the island during the last two months, Fulford Hall being burned to the ground early in July. In neither case were the halls occupied for a week previous to the fires, and in each case a dance was to have taken place the following evening.

LANGFORD

The monthly meeting of the Parent-Teacher Association will be held the second Wednesday in October.

Miss Bubbles Malcolm, who has been visiting Mr. and Mrs. Dan Malcolm of Westvale, Langford Lake, has returned to her home in Seattle.

Mrs. R. A. Powers, who was a recent guest of Mrs. George Aikman, has returned to Vancouver.

Mrs. M. E. Dresser, who has been visiting Mrs. L. G. Wilkinson, has left for her home in Thirsk, Yorkshire, Eng.

EXPECTS RISE IN LUMBER USE

Timber Commissioner Believes Frame Houses Will Invade Britain

"I think the use of lumber in Britain will come back more than ever. It is up to the lumbermen to teach the public its advantages, which are very real over most substitutes," said R. Douglas Roe, British Columbia Timber Commissioner in the United Kingdom, who visited here over the holidays.

Mr. Roe came to the province with the inspectional tour party from Great Britain last month, and stayed to make a complete study of mainland and island mills and their capabilities. He will go over to Vancouver this afternoon and leave for England shortly.

Mr. Roe believes that the frame system of house construction is admirably suited to British conditions, and that it will eventually find its place alongside the brick and tile which are present favorites.

The problem at present, he said this morning, is to find a cheap fireproofing agent for lumber. At present British fire regulations demand that outer walls and roof be fireproof. He believed timber development associations would work in this direction during the next few years.

It is two and a half years since Mr. Roe was in British Columbia last, and he has found the general appearance of cities, stores and people much brighter and more confident.

Saanichton Fair Opens Tomorrow

Sixty-eighth Exhibition of North and South Saanich Agricultural Society Attracts Large Entries in All Classes; Lieutenant-Governor to Officiate at Opening Ceremonies

Saanichton, Sept. 8.—Directors of the North and South Saanich Agricultural Society predict that this year's fall fair, which will be opened by Lieutenant - Governor Eric W. Hamber tomorrow, will be the most outstanding event ever held in the district.

The cattle section promises to see some of the island's finest thoroughbred cattle on display and some handsome silver trophies will be competed for in this section.

There will also be a good entry list of rabbits this year. Swine and sheep also have a promising entry list.

The amateur photographic section has an exceptionally large entry list this year and some keen competition is expected in this section.

All classes in the school exhibits, ladies' work, fruits and vegetable sections are well filled, as are various other sections.

The ladies of the directorate are again catering for lunch and afternoon tea on both Tuesday and Wednesday.

The directors of the fair are: Messrs. A. W. Aylard, C. H. Borden, H. E. Burbridge, W. H. Brown, Frank Butler, A. Calvert, Colin A. Chisolm, Lt.-Col. F. D. Davidson, R. C. Derinberg, Frank Doyle, Capt. Nat Gray, V. E. L. Goddard, Capt. C. F. Gibson, D. H. Heyer, T. K. Harrap, L. C. Hagan, Gavin Jack, George Little, W. D. Michell, G. T. Michell, Chris Moses, J. M. Malcolm, G. W. Malcolm, Willard Michell, Major A. D. Macdonald, J. A. Nunn, R. E. Nimmo, J. E. Nimmo, H. C. Oldfield, A. N. Primeau, Ralph Rendle, C. L. Styan, R. E. M. Scheelan, A. G. Smith, L. E. Taylor, A. W. Hollands, W. O. Wallace, H. J. McIntyre, Mrs. P. Turgoose, Mrs. R. E. Nimmo, Mrs. C. H. Borden, Mrs. F. Burton, Mrs. J. W. Barker, Mrs. B. Deacon, Mrs. A. Doney, Mrs. H. Hughes, Mrs. A. Hafer, Mrs. E. W. Hammond, Miss Ida Heyer, Miss Edith Jeune, Mrs. D. Lawson, Mrs. A. MacKenzie, Mrs. E. McKenzie, Mrs. L. H. MacQueen, Mrs. J. M. Malcolm, Mrs. G. W. Malcolm, Mrs. W. D. Michell, Mrs. W. W. Michell, Mrs. J. L. Mosher, Mrs. A. G. Smith, Mrs. H. E. Tanner, Mrs. J. J. White, Mrs. J. Wilkinson, Mrs. N. White-Birch and Mrs. A. L. Wilson.

HOROSCOPE

"The stars incline, but do not compel"

WEDNESDAY, SEPTEMBER 9, 1936

According to astrology this is an uncertain day in planetary direction. It is a time to launch business enterprises, but they must be well financed.

A period of stimulation in the commercial world is prognosticated. There will be unusual activity in exports for both Atlantic and Pacific ports, owing to extraordinary demands from both Europe and the Orient.

Weather of unexpected changes, including high winds and unseasonable heat, may be expected. Again astrologers stress the fact that human life is to be sacrificed and human plans are to come to naught in many parts of the world.

Women are subject to adverse aspects today. Under this rule there may be much envy, jealousy and double-dealing, specially among those who aspire to public service.

Obstacles are foreseen for artistic projects that are under governmental direction. Actors, writers and painters may have cause to register protests against political influences.

Warning again is given against extravagance, for the stars presage an autumn season of prodigal spending and entertaining. The use of intoxicants will arouse national anxiety.

The seers prophesy that the young will show their elders the folly of many current customs and will be powerful in instituting salutary changes in social usage.

For a girl in her twenties national political honors are foretold. Youth will take over important public offices and responsibilities before the end of the year.

Persons whose birthdate it is have the augury of a year of supreme interest. For the young much romance and for their elders success through secret negotiations may be expected.

Children born on this day probably will be well-poised, loyal and progressive. Subjects of this sign usually are reliable, thrifty and dependable.

Thomas Hutchinson, colonial governor, was born on this day, 1711. Others who have celebrated it as a birthday include Eleanor Lord, financier, 1788.

(Copyright, McClure Newspaper Syndicate)

Here It Is! The New 1937 STEWART-WARNER

Sensational New Copper PHOTO-TONE SPEAKER Ends Rasp—Ends Harshness

AT LAST—a radio built solely to make listening more of a pleasure! Built a new way, with an amazing new kind of speaker, new tubes, new controls, even an improved kind of cabinet—all to end harshness and rasp, and give entirely new and inviting purity and mellowness of tone.

Hear this new Stewart-Warner yourself—today. Look for the Copper PHOTO-TONE Speaker, with the massive and costlier construction that makes it more sensitive, accurate and powerful. See the brand new Electron Beam Amplifier, Shadow Beam Tuner and other Stewart-Warner features. Then listen! We guarantee a real thrill—so let us demonstrate today—without obligation.

Compare . . . the massive difference between the new 12-inch Stewart-Warner Copper PHOTO-TONE Speaker and the ordinary 12-inch speaker! Then hear the startling new mellowness and beauty this great speaker development brings to radio.

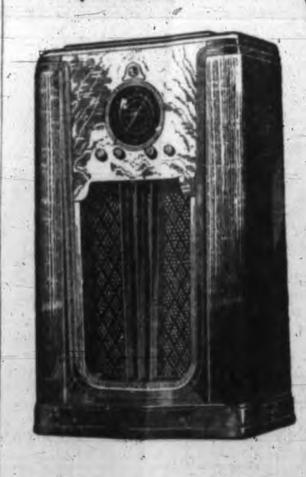

MODEL 1475
BRAND NEW 1937 model with new 12-inch Copper PHOTO-TONE Speaker, Shadow Beam Tuner, Electron Beam Amplifier, new 8 tube Ferrodyne chassis, Craft-Built cabinet, big 7-inch Magic Dial with Automatic Band Indicator. A real buy, and only
$149.50

MODEL 1451
DE LUXE MANTEL RADIO. All wave reception, 12 tuned circuits, antenna and power line noise filters, 7-inch Magic Dial, full range variable tone control, A.V.C., five latest type tubes. An outstanding value at only
$78.00

Other Stewart-Warner A.C. Models from $45.00 to $189.50
Battery Models from $39.95 up.
Storage Battery Operated Sets from $74.50

DISTRIBUTED BY
FRED C. MYERS LIMITED
100 POWELL STREET, VANCOUVER, B.C.

SEE THE COMPLETE LINE OF 1937 MODELS
Hudson's Bay Company
INCORPORATED 2ND MAY 1670
RADIO DEPARTMENT—THIRD FLOOR

FOR SALE BY
WILLCOX LIMITED
MASONIC TEMPLE BUILDING, FISGARD AND DOUGLAS STREETS
J. C. WILLCOX, Manager PHONE E 8012

Social And Club Interests

"NEURITIS"

(Inflammation of the Nerves)

SOMETHING NEW FOR THIS DISTRESSING COMPLAINT

Read and follow this out carefully. The day you do so may be the best in your life. Do you suffer from Rheumatism, Neuritis, Arthritis, Sciatica, etc? Perhaps you have suffered for some years, and spent money in trying many remedies with little success or even with no success at all. Will you try, free of charge, an easy remedy which is neither a drug nor a medicinal compound but a simple tropical herb which you prepare, just like tea or coffee, and drink once or twice a day. This remedy is palatable, efficacious and brings about a

Rapid Relief

You need risk no money to convince yourself of the efficacy of this remedy. If you have not yet succeeded in obtaining relief simply write for a Free Trial of Hervea. If you feel you have benefited you can have a further quantity at a small cost. The secret of the particular virtue of this plant is that it expels accumulated uric-acid from the system and prevents the accumulation of further acid deposits. Many other remedies give temporary relief, but fail to bring about the all important result—lasting benefit. You have a real opportunity to bid a definite goodbye to rheumatism and similar acid complaints. Write to-day for a free trial of Hervea (enclosing three cents toward postage and packing costs) to Henry John Lee, Merchant and Importer, Wilson Bldg., 73 Adelaide St. W., Toronto, Ont.

A Healthy Nerve.

WARNING

Beware of inferior products offered as specious imitations of Hervea. The Hervea product is the selected growth from a particular region of the tropics and is sold exclusively by myself. The genuine Hervea has been supplied in the principal countries of the world for 15 years.

Henry John Lee

News of Clubwomen

Meeting Postponed—The regular monthly meeting of the Lake Hill Ladies' Lawn Bowling Club has been postponed from Wednesday to the first Wednesday in October at 2 o'clock.

Queen of the Island Lodge L.O.B.A.—The regular meeting of the above lodge will be held in the Orange Hall, Courtney Street, tomorrow evening at 7.30 o'clock and will be followed by a whist game at 8.15 o'clock. Refreshments wil be served.

Meeting Tomorrow Evening—The Golden Link Auxiliary of the First United Church will hold the first fall meeting at the home of Mrs. A. Polson, 736 Cloverdale Avenue, tomorrow evening, September 9, at 8 o'clock. Miss Mary Matheson, superintendent of the United Church Home in Vancouver, will give a talk on "The Work in the Home." Members are urged to be present.

Mrs. Watt, O.B.E., to Speak—Complimenting Mrs. Alfred Watt, M.A., O.B.E., who is one of the charter members of the Women's University Club and a former president of the society, the Women's University Club will hold a special meeting this evening at the Young Women's Christian Association. Mrs. Watt, who is president of the Associated Countrywomen of the World, will give a talk on her work. Prospective members and university graduates will be welcomed.

LEADERS' COUNCIL

Victoria Leaders' Council will hold a Sunday conference on Sunday, September 13, at the home of Miss L. McCall, Prospect Lake. Miss Anne Fountain will be the guest speaker. Leaders attending are asked to telephone Miss C. Crawford G 6165 or Miss L. Parfitt, E 7846.

Mrs. H. Deacon and Mrs. T. Gibbons were joint hostesses at a kitchen shower held recently at the home of Mrs. Gibbons, 1138 Pembroke Street, in honor of Miss Annie Musgrave, a bride-elect of this month. The many and useful gifts were concealed in a miniature boat. The evening was spent in games, prizes being won by Mrs. A. Rossiter and Mrs. R. Nutter. Dainty refreshments were served from a lace-covered table centred by a bowl of pink and white asters, streamers of the same color scheme hanging from the chandelier and fastened to each corner of the table. The guests were Mesdames Musgrave, Stewart, Mitchell, Blevins, Deacon, Morris, Wright, Eaton, Stone, Couch, Sadler, Corry, Bryant, Gibbons, McIvor, Carver, Millar, Almond, Stokes, Carey, Rossiter, Stoney, Nutter, Holmes, Craig, Vance, Wilmott and Wooster, and the Misses N. Millar, I. Millar, E. Hurst, F. McIvor, M. Townsend, I. Vimpany, L. Sadler, T. Smith, J. Craig, N. Mann and Masters Jackie Blevins and Bobby Gibbons.

In Mexico, gourds are worn as earrings. One variety of gourd is so small that lovers decorated them and present them to their senoritas as ear ornaments.

BUY and SAVE
AT
Vaughan's GROCETERIA
1404 Douglas St.

SELBY'S
Arch-Preserver Shoes
See the Smart New Styles
Cathcart's
1208 Douglas Street

Society

Miss Eleanor Gray, Cedar Hill Road, is visiting her cousin, Miss Doreen McMorran, at Gang Ranch, B.C.

* * *

Mrs. C. S. Zolotoohin left on Friday for Parksville to spend the week-end as the guest of friends.

* * *

Mr. and Mrs. Verner Ableson of Vancouver have come over to spend a week in Victoria, and are the guests of Miss Vera Knevitt, 1135 Hilda Street.

* * *

Mr. and Mrs. Henry Heisterman and Mr. and Mrs. W. F. Salsbury, who have been visiting in Vancouver as the guests of Mr. and Mrs. Ernest Earl, have returned home.

* * *

Mrs. Diana Moore of Vancouver, who has been visiting in Victoria for the week-end with her parents, Mr. and Mrs. Gus Maves, King George Terrace, returned yesterday to her home on the mainland.

* * *

The wedding of Miss Frances Musgrave and Mr. Ian James Montague (Jack) Scott, which was unavoidably postponed, will take place on Thursday, September 10, at 2 o'clock, at St. Peter's Church, Quamichan. Mr. Scott, who arrived from San Francisco on Saturday, is staying with his brother-in-law and sister, Mr. and Mrs. D. Ross-Fraser, Bewdley Avenue.

* * *

Miss Joan Humphreys, daughter of Mrs. Kathleen Humphreys and granddaughter of Mrs. James Dunsmuir of Hatley Park, left today for the mainland on her way to Paris, where she will attend Mdlle. Barbier's School. Accompanying Miss Humphreys was her aunt, Mrs. Cavendish, who is returning to London after visiting her mother at Hatley Park. They will sail aboard the Ss. Empress of Britain, leaving Canada on September 12.

* * *

Mrs. A. Cameron, Vancouver Street, entertained recently in honor of Miss M. Blair of Stoke-on-Trent, England, who is visiting her sister, Mrs. G. P. F. Brown, Davie Street. Court whist was played, the prizes being won by Mrs. W. White, first, and Mrs. Brown, consolation. Those present were Mrs. Brown, Miss Blair, Mrs. Chandler, Miss S. Dowell, Mrs. W. Higgins, Miss A. Murphy, Mrs. W. White and Mrs. A. Young.

* * *

Mrs. M. Wingfield was a very charming hostess when she entertained Saturday afternoon at a cocktail party at her home, "Journey's End," Belmont Road, in honor of her sister, Mrs. Cavendish, who will leave on Tuesday for London. Wearing an attractive gown of soft blue lace and a pale pink picture hat, Mrs. Wingfield was assisted in receiving her guests by her sister, Mrs. Kathleen Humphreys and Miss John Humphreys.

* * *

Prior to attending the supper dance at the Empress Hotel on Saturday evening, Miss Aileen Cullum entertained at a cocktail party at her home on Beach Drive in compliment to her guests, Miss Dorothy Givens and Mr. Robert Van Horn of Vancouver. Others in the party were: Miss Ruth Moore, Mr. Ronald Grant, Mr. Dalton Cameron, Miss Faith Cuming, Miss Jean Findlay, Mr. Albert Russell (Vancouver), Messrs. Brian and Desmond Burdon-Murphy, Miss Dorothy Cameron, Mr. Beverley Fyfe and Miss Catherine Macdonald.

* * *

An engagement of interest to Victorians was announced at the week-end when the betrothal of Isabel, only daughter of Mrs. J. M. Hedley, 1620 Belmont Avenue, and the late Mr. Hedley to Mr. Christopher Smurthwaite, son of Mrs. A. R. Millard of Ioca, B.C., and the late Mr. E. C. Smurthwaite of Darlington, England, was made known. The wedding will take place quietly on September 18 in St. Matthias Church. Mr. Smurthwaite is a member of the staff of the Royal Trust Company, and has recently been transferred to Montreal, for which city they will leave directly after the wedding ceremony.

* * *

Mrs. P. F. Turner was hostess at a miscellaneous shower held recently at the home of Mr. and Mrs. W. F. Irwin, 423 Helmcken Street, in honor of Mrs. Stanley E. McNeill, formerly Dorothy Clara Irwin, whose marriage took place recently in Port Angeles. The many useful gifts were concealed in a beautifully-decorated cedar chest. Miss Enid Norrington presented the bride with a wedding cake. During the evening a buffet supper was served. Those present included Miss Enid Norrington, Mrs. St. Amand, Mrs. O. Archment, Miss Laura Steadman, Miss Betty Beasley, Mrs. W. F. Irwin and Mrs. P. F. Turner.

* * *

On the occasion of the twenty-first birthday of their daughter Doreen, Mr. and Mrs. Fred G. Maynard entertained recently at their home on Southgate Street. After meeting at the house the guests proceeded to the Saturday night dance at the Crystal Garden, where dancing was enjoyed. At 12 o'clock the party returned to the hostess' home where a buffet supper was served. The house was decorated with a profusion of late summer flowers, and the table was very attractive with a centrepiece of pink carnations and mauve sweet peas, interspersed with pastel shades of flower lights. Those invited were the Misses Joyce Goggin, Doreen Dodsworth, Marjorie Morris, Gertrude Montague, Marjorie Dodsworth, Gladys Robertson, Margaret Relf, Marion Wilson, Bernice Miller, Jessie Relf, Mae Montague, Gwendolyn Maynard, and Messrs. Jimmie Currie, Gordon Langley, Herb Cisgue, Bob Clark, Jack Willcox, Chris. Howland, Jim Porter, Ralph Freethy, Bob Tuthill, Ernest Butler, Norman Le Poidevin, David Loggin, Reg. Edwards, Bill Taylor and Archie Woollett.

Prize Winning Little Beauty

—Photo by Elite Studio.

Little Doreen Cooper, who will be five years old in October, is the daughter of Mr. and Mrs. Richard Cooper, Scott Apartments. She was a prize winner in a recent beauty contest in Vancouver for B.C. children.

Recent Weddings

HUGHES—RESTELL

At St. John's Church last Thursday Rev. Canon F. A. P. Chadwick united in the holy bonds of matrimony Edith Amy, third daughter of Mr. and Mrs. A. E. Restell, Green Street, and Mr. Thomas Hughes of Toronto, only son of Mrs. Thomas Hughes of Toronto and the late Mr. Thomas Hughes. Given in marriage by her father, the bride was smartly gowned in powder blue silk crepe, with which she wore a white French model hat and a corsage of rosebuds. She was attended by her sister, Mrs. Edward Ash, who as matron of honor wore a dress of delphinium blue silk crepe with hat to match.

Mr. John Armstrong supported the bridegroom. Following the marriage service, a reception was held at the home of the bride's parents, where a number of guests assembled to offer their hearty good wishes.

Mr. and Mrs. Hughes left on a motor trip to the mainland and will return to Victoria to spend the fall and winter here, after which they will leave for Winnipeg to make their home.

RESIDE—FISHER

At the home of the officiating clergyman, Rev. G. A. Reynolds, Belmont Avenue, a marriage service was solemnized on Saturday evening, September 5, when at 8 o'clock Mr. Reynolds united in marriage Margaret Alice, only daughter of Mr. L. Fisher of Seattle, and the late Mrs. Fisher, and Mr. James Mitchell Reside, elder son of Mr. and Mrs. George Reside, of 2153 Quimper Street.

The bride was given away by her uncle, Mr. George Alderson, and wore a tailored brown suit with a gold blouse and hat and a corsage bouquet of bronze roses. She was attended by Miss Marjorie Todd, in a tailored frock of rosewood rabbits' wool and a brown hat and other accessories, and wore a corsage bouquet of cream rosebuds. Mr. Clifford Gawley was best man.

An informal reception was held after the service at the home of the bride's grandmother, Mrs. J. Anderson, 2090 Penzance Road, where the decorations were carried out in a color scheme of pink and white, and a two-tier cake centred the supper table, which was arranged with vases of pink rosebuds.

Before leaving at midnight for a wedding trip in Vancouver and Seattle, the wedding party attended the dance in the Crystal Garden.

OUIMET—WHITE

At the home of the bride's parents on Sunday Miss Ida Winnifred White of 3333 Burns Avenue, Victoria, and Mr. J. H. Ouimet of 941 Hornby Street, Vancouver, were quietly married. After the ceremony, which was witnessed by members of the two families and other friends and relatives, dainty refreshments were served to the wedding party. Mr. and Mrs. Ouimet will make their home in Vancouver, where Mr. Ouimet has been a resident for some years.

CROWHURST—HENRY

The wedding took place quietly on Tuesday, September 1, at 8 a.m., at St. Paul's Anglican Church, Vancouver, Rev. Canon King officiating, when Sarah Cecilia, daughter of Mrs. Henry and the late Patrick Henry, formerly of Kaslo, was united in marriage to Dr. Sidney Charles Edward Crowhurst, second son of Mr. and Mrs. F. J. Crowhurst, Victoria. The groomsman was Mr. F. J. Crowhurst, father of the groom.

LAMONT—DARBY

The marriage was solemnized quietly Saturday evening, at the home of Rev. T. H. McAllister, Qu'Appelle Street, of Elsie, only daughter of Mr. and Mrs. G. Darby, 495 Davida Avenue, and Mr. Thomas Lamont, youngest son of Mr. and Mrs. Samuel Lamont, Scotland.

The bride was given in marriage by her father and wore a becoming frock of royal blue crepe, her corsage bouquet being of carnations and rosebuds.

Her attendant was Miss Marjorie Murray, who wore a moss green crepe frock, and a corsage spray of carnations and ferns.

Mr. Art Farey supported the bridegroom.

After the ceremony a reception was held at the home of the bride's parents, where Mrs. H. A. Moore assisted Mrs. Darby in receiving the guests.

Mr. and Mrs. Lamont will make their home at Coombs.

WHITE—TINK

At the home of the bride's parents, a pretty wedding was held on Saturday evening when Rev. F. W. Anderson performed the ceremony that united in marriage Florence Eveline, youngest daughter of Mr. and Mrs. Ernest Tink and Mr. Frederick Andrew White, only son of Mrs. M. A. White, Forbes Street and the late Mr. White.

During the ceremony the young couple stood in the bay window of the drawing-room, which was banked with flowers. Given in marriage by her father, the bride looked attractive in a frock of forget-me-not blue silk net, fashioned with a long frilled skirt and a round neck, with frills over each shoulder. Her hat of matching blue had a crown of straw and a wide brim and bow of point d'esprit, finished with a knot of orange blossom, and she carried a shower bouquet of Ophelia roses, carnations and swansonia.

Miss Doris Tink, sister of the bride, was maid of honor and wore a tucked frock of gold silk net over satin, with plain gores above the hem, and two frills over each arm. She wore a bandeau of gold leaves in her hair, and held an arm bouquet of pale pink carnations, mauve asters and gladioli. Mr. Ernest Hatch was best man.

Mr. Silner Morgan rendered the wedding music and during the signing of the register Miss Mona Morgan sang "I Love You Truly." At the reception Miss Mona Morgan and Mr. Douglas Park rendered vocal solos.

About sixty guests were welcomed by Mr. and Mrs. Tink, assisted by the bridegroom's mother, for the wedding reception which followed. Mrs. Tink was in a gown of chiffon black velvet with a georgette yoke, and rhinestone trimming, and a black velour hat, and Mrs. White in a black crepe frock studded with gold, and a black hat, and they both wore corsage bouquets of carnations.

Silver vases filled with yellow and white asters were placed at each corner of the supper table, which was centred with the wedding cake, and lighted with tall ivory tapers.

Mr. and Mrs. White left at midnight for Vancouver, the bride going away in a three-piece suit of cocoa brown tweed, with a maize hat trimmed with brown ribbon. On their return they will live at 2521 Forbes Street.

Among the gifts were a beautiful standard lamp and shade from the Y.P.S. choir, officers and teachers of the Sunday school of Esquimalt United Church, with which the bride is connected, and a mantel clock from her former associates at the Standard Steam Laundry; a silver casserole from the staff of Sweney-McConnell Ltd., of which the groom is a member, and a silver flower basket from the firm.

McCLEAN—BLACK

The marriage was solemnized quietly on Saturday afternoon at the home of the officiating minister, Rev. F. W. McKinnon, of Rebecca, daughter of Mr. and Mrs. Thomas Black, Brett Avenue, and Mr. John Samuel McClean, son of Mr. and Mrs. S. J. McClean, Vining Street. The bride was given in marriage by her father, and wore a becoming frock of pale blue crepe and a white hat. Her corsage bouquet was of pink rosebuds. Her attendant was Miss Connie Johnson, who wore a pink crepe frock and white hat and a corsage spray of roses and fern. Mr. Robert Robertson was best man. After the ceremony, the bride and groom left for Seattle. They will make their home in Victoria.

APPLEBY—ANDERSON

In a setting of roses and chrysanthemums the wedding took place on Saturday evening at 8 o'clock at the home of the bride's father, Mr. A. D. Anderson, 761 Cloverdale Avenue, of Doris, second daughter of Mr. Anderson and the late Mrs. Anderson and Mr. Frederick Appleby, only son of Mr. and Mrs. F. Appleby of 3028 Donald Street.

Rev. Daniel Walker officiated. During the ceremony the bride and groom stood beneath a floral arch and bell. The wedding marches were played by Mr. Ernest Fullerton on his piano-accordion.

The bride, who was given away by her father, wore a pretty floor-length frock of embroidered white organza, and a filmy veil of net, which formed a train and arranged beneath a triple strand of orange blossoms across her brow. She carried a shower bouquet of roses and carnations.

Miss Ruth Anderson, in a frock of pink georgette, and Miss Ruth Appleby, in blue net, sisters of the bride and groom, were the bridesmaids. They both wore bandeaus of silver ribbon in their hair, and their bouquets were composed of gladioli. Mr. Harold Rhodes was best man. Assisting Mr. Anderson in receiving the guests were his daughter, Mrs. Bert Richards, who wore a black and white polka dot suit, and Mrs. Appleby wearing a dress of blue net.

After a honeymoon on the island, the bride and groom will leave from Nanaimo for the mainland, and on their return to Victoria will take up residence on Hampton Road.

The bride wore for traveling a navy blue suit with which she wore accessories in white.

ODDY—HALL

A quiet wedding was solemnized at the Bishop's Palace yesterday when Rev. Father Gaudette united in marriage Ella Grace, daughter of the late Mrs. M. E. Hall and Mr. B. T. Hall of Melville, Sask., and Herbert Haste Oddy, eldest son of Mrs. Louise Oddy of 1044 Collinson Street, Victoria, and the late Mr. Walter Oddy of Trail. Only immediate members of the family were present. After a short honeymoon, Mr. and Mrs. Oddy will make their home in Victoria.

BASANTA—HUNT

The wedding took place in St. Martin's-in-the-Fields Church on Saturday evening of Ethel Mary, only daughter of Mr. and Mrs. A. Hunt, Wascana Street, and Mr. Lionel M. Basanta, eldest son of Mr. and Mrs. L. C. Basanta, 3024 Carroll Street. Canon W. H. G. Stocken officiated.

Junior Catholic Women's League—The monthly meeting of the Junior Catholic Women's League will be held this evening at the home of Miss A. Grant, 2317 Blanshard Street, at 8 o'clock.

Evolving a Sisterhood Of Women

"People talk often of the brotherhood of man. It seems to me that 1928 saw a genuine sisterhood of woman," says Mrs. Oliver Harriman, prominent New York social leader and philanthropist.

Mrs. Harriman

For seven years Mrs. Harriman has been chairman of the Exposition of Women's Arts and Industries, held each fall, and knows women in all walks of life.

"There is no longer any drastic line of cleavage between the business and professional woman and the home and club woman," she observes. "In early American life, all women had identical interests—the home, family and church. Then some women stepped out of the home into industry and the contrast between them and the home women was marked.

"Now the women both outside and inside the home have a deep bond of sympathy.

"Women's interests in general are broadening. The business and professional woman nowadays is interested in domesticity, and the home woman gets out into charity and club work. All have the same serious interest in their vocations and avocations. They are learning how to join forces on certain enterprises, thereby building up a genuine sisterhood of women."

PIONEER NURSE DEAD

Lake Windermere, B.C., Sept. 8 (Canadian Press)—Pioneer western nurse and sister of Dr. Mary E. Crawford of Winnipeg, Mrs. Anna M. Hamilton, is dead at her home here. She was founder of the Manitoba Association of Graduate Nurses and co-editor of the publication "Canada Nurse."

PROTEGE OF QUEEN

London, Sept. 8 (Associated Press)—The Daily Sketch said today Queen Mary presented a 2½-year-old orphan for admission to the Royal Infant Orphanage as a protege of hers.

The child, the newspaper said, is William Frack Roberts, whose father, chief steward of the liner Toronto, died last year after the death of his wife.

CORTICELLI SILK HOSE
Knee-length Chiffon
75c per pair
A. K. LOVE LTD.
708 VIEW STREET UP FROM DOUGLAS

SEND YOUR
RUGS
TO
New Method LAUNDRIES LIMITED

He considered the Safety of his family and got a Telephone

FOR the safety of his family this man has just had a telephone put in his home.

"I believe in being ready for emergencies," he says, "and I know that the quickest way to send for help in case of sudden illness, fire or burglary is by telephone. And even if an emergency never arises, it's a relief to know that our telephone is ready to 'run for help'."

The telephone is a great protection at a small cost.

B. C. TELEPHONE COMPANY

BEACH CLUB GIRL

MABEL McELLIOTT

COPYRIGHT 1936 BY NEA SERVICE INC.

BEGIN HERE TODAY

BOOTS RAEBURN, eighteen and pretty, is snubbed by wealthy SYLVIA RIVERS. Humiliated, Boots accepts the attentions of RUSS LUND, handsome swimming instructor, and impulsively elopes with him.

Almost immediately she realizes the marriage is a mistake. Russ gets a job in Miami and leaves, promising to send for her. He does not write. Months pass and then comes word that Russ has been killed in a motorboat accident.

Boots gets a job in a department store. She is lonely until she meets DENIS FENWAY, young author. He introduces her to some of his friends, including beautiful KAY CHILLINGFORD.

One Sunday he appears unexpectedly and takes Boots to visit cousins of his at Easthampton. Boots is received cordially and has a gorgeous time until Kay appears.

NOW GO ON WITH THE STORY

CHAPTER XXXIII

A cloud had fallen over the face of the sun for Boots. The day had been so perfect—her little oasis in a desert of dullness—and Kay had appeared to spoil it for her.

But she remembered Boots, certainly! It would be easier to hate her, thought the younger girl with a fierce pang of resentment, if her manner were not so perfect a blend of cordiality and patronage. It would be easier to hate her if she snubbed one openly. But this was not Kay's "line." Indeed, as Boots observed her, she was hard put to it to decide what the other's "line" was. Denis, she noticed, was cool, almost sulky with Kay. And all at once suspicion, verified by further observation, flashed into Boots's mind. Denis had known that Kay was week-ending at Easthampton. He had planned this whole thing. He had deliberately used her as a pawn in his game. They had quarreled — something unimportant probably but still a quarrel—and Denis had brought Boots with him to show how little he cared . . .

Oh, I hate him, I hate him, she cried in her heart, affronted.

They were murmuring together now, in low-slung canvas chairs, Boots, through Leo's silly running fire of slangy patter, was actually conscious of Kay's silky voice; of Denis, protesting, angry.

"But, my dear, it's only until tomorrow morning," Kay said easily, in a silence. "You can't mind that, surely. Yes, I know the man is a rotter, but after all, I'm his wife's guest. And the chef is too, too divine. I couldn't resist the invitation . . ."

Denis's face was white, set. He wasn't responding properly to her easy blandishments. Leo's demented monologue went on and Boots, the bright spray of her hair hiding her troubled face, half listened . . .

"But you have your own small amusements," she heard Kay's creamy voice say indolently. "The little blonde from the Village . . ."

Her heart thudded angrily against her ribs. Denis said something, very low, for Kay's ears alone. Oh, to get away ,to get clear away from all this, this bright, careless, cruel crowd of people, thought Boots fiercely. She felt the taste of salt on her lips and knew it to be the taste of tears, not of the sea. She had been so foolishly happy only a few short hours ago. She had been wrong to come. They were all laughing at her for a fool!

Leo was marshaling his forces. They must all go on to Tony's, the Dune House, he said. They would have lobster and crepes suzette. Tony's crepes were swell.

"How about it?" He was at Boots's elbow, urging.

"Oh, I've got to get back to town," she said, looking about her. "Do you suppose someone could run me to the train?"

She had only a few dollars in her purse. Please God, make it be enough for the ticket, she prayed. Please!

* * *

Denis tore himself from Kay's side and the older girl watched the little scene with amused, almost mocking dark eyes. Boots must stay. Denis said, with contrition in his voice. He would drive her back later.

But she was firm. Honestly, honestly, she protested, she must get back. The air of the place now suffocated her. She longed only to be alone, to review the humiliation and the bitterness of the last hour in silence.

So at last it was arranged. She dressed hurriedly in the cabana, hearing the boom of the surf, the light laughter and the clink of glasses outside. Denis, again in his grey flannels, stood on the veranda of the Crane's pseudo-Colonial house as she emerged. He'd drive her to the station himself, he said. He wore again the aloof, almost cold look she had come to know. He seemed to be completely withdrawn . . .

Somehow Boots made her farewells to the group. Kay waved a slim, ringed hand at them.

"See you later, darling!" Her eyes lingered on Denis and she turned away.

The slender, golden-haired girl in the striped linen suit climbed into the rather battered roadster beside the young man in grey. Casual passers-by might have observed that they were a very delightful looking couple. They had everything—youth, good looks, a certain dash. Yet neither was very happy. Denis, lost in his own thoughts, scarcely spoke during the drive. Boots stared vaguely at the baronial "cottages" they passed, scarcely seeing them.

"Sorry you feel you must go!" He came away from the ticket window, the green stub in his hand. He had insisted on buying her ticket back to the city. She felt he was immensely displeased with her, that he thought her childish and capricious, but she did not care. He had used her as a stalking horse, she told herself passionately and proudly. She had thought better of him; she had believed, in her sublime idiocy, that he really liked her a little.

"Thank you for a nice day." She said it with stiff lips and the words were wooden. They had no life or conviction in them.

Denis gave her a twisted smile. He bought a magazine for her, put it into her hand. All her life Boots remembered that day whenever she saw that familiar orange-covered magazine; it gave her a pang for years . . .

He stood on the platform as the train moved past—a tall, dark, handsome young man in well-cut clothes. And with all her heart she hated him!

* * *

But you did not cry on a train; you settled yourself in the hot car, not glancing about at your neighbors. You tried to read and when the type danced before your eyes you stared out of the window. The green lush fields of Long Island rushed past; the villages. There were cows in the meadows beside running brooks. There were polo fields and golf clubs, lying white and smug in the rays of the setting sun. You thundered past safety gates behind which dozens of motor cars were drawn up, their power impatiently leashed until the bell should stop ringing and the crossing guard life the gates again.

People — people — all together, thought the girl bitterly. Mothers and fathers in little sedans; lovers in roadsters with the canvas tops folded back; picnickers waving from some sandy knoll. Only she in all the world seemed to be quite alone.

A truck farmer's wife appeared at the door of a collapsing shack and threw grain to some chickens as the train rushed past. In the gathering dark Boots saw a lamp lighted within the little house and a table set for supper. Lights in all the little houses, she said to herself, and men coming home to their wives after golfing or swimming, and children going to bed in little rooms under the eaves . . . She in all the world was quite alone.

The city was insufferable after all this. Streets which had been lying baking under the sun all day gave out the pungent odor of hot tar. She toiled up the ling flight of stairs leading to the room she called home. Hot tears pricked her eyelids. It was a bitter ending to her happy day.

* * *

Whatever else happened, Boots determined, she would not telephone Denis on the morrow. She refused to accept the patronage he threw so casually her way. Why, she might have been a stray dog he'd picked up on the street for all he cared what really happened to her! You threw a dog a bone occasionally—and gave him a kind word. Russ had loved her and he was gone . . .

She had not thought of Russ, consciously in weeks. Now, in real earnest, the tears came. Her pillow was soaked with them. After the storm was over she lay shaken, trembling in the narrow bed in the narrow room. Street sounds came to her through the light-pricked darkness and the sound of doors opening and shutting. Mrs. Mooney came in. Her hearty, good-natured voice was heard in the hall and she opened Boots's door a crack after a faint knock.

"Ah, she's in, all right. She's asleep."

Mrs. Mooney had a mild, maternal interest in the affairs of her roomers. She wouldn't put the chain on the door until the creatures (God love them!) were all safe home and abed.

Even that small crumb of comfort brought solace to the lonely girl in the iron bed. She went to sleep at last, the tears dried on her cheeks.

(To be continued.)

ON THE AIR

TONIGHT

CFCT, VICTORIA
(1,450 Kilocycles)

6.00–Birthdays
6.30–Feature
6.35–Music Lovers
6.45–Rudy Vallee
7.15–British Israel
7.30–Organ
8.00–Ray Noble
8.15–Modernistic
8.30–Classics
9.00–News

CRCV, VANCOUVER
(1,100 Kilocycles)

5.00–Mystery House
5.30–Serenade
6.00–Sun and Shade
6.30–Lajole's Orc
6.45–Can Press News
7.00–Romanelli's Orc
7.30–News
7.45–Lullaby Lagoon
8.00–McComb's Orc
8.30–Ye Olde Showe
9.00–Supposing
9.30–Evening Star
10.00–News
10.15–Gee's Orc

CJOR, VANCOUVER
(600 Kilocycles)

5.00–Can Press News
5.05–Waltzes
5.15–Cariboo
5.45–Interlude
6.00–Rajput
6.15–Can Press News
6.30–Musings
6.45–Rhythmic
7.00–Self Help
7.15–Studio
7.30–Ballads
7.45–Songs
8.00–Peace
8.15–Hawaiian
8.30–Sport
10.30–Chamberlain
10.45–Potts's Orc
11.15–Slumber
11.30–News

KOMO, SEATTLE
(920 Kilocycles)

5.00–Ben Bernie
5.30–Jack Benny
6.30–Highlight
7.00–Amos 'n' Andy
7.15–Lum and Abner
7.30–Reisman's Orc
8.00–Dusty Valley
8.30–Max Dolin
9.00–Varieties
9.15–Hotel Orc
9.30–Harvey Hays
9.45–Dramatic
10.00–News
10.15–Orchestra
10.30–Cugat's Orc
11.00–Dreamy Orc
11.30–Cafe Orc

KJR, SEATTLE
(970 Kilocycles)

5.00–Crosscuts
5.30–Jack Armstrong
5.45–Mastersingers
6.00–Scandinavian
6.15–Football
8.00–Jade Pagoda
8.15–Watanabe
8.30–Bring's Orc
9.00–News
9.15–Republican
9.30–Varieties
10.02–Hotel Orc
10.00–Fire Talk
10.30–Grier's Orc
11.00–Paul Carson

KVI, TACOMA
(570 Kilocycles)

5.00–Max Frolic
5.30–Caravan
5.15–Studio
6.30–March of Time
6.45–Political
7.00–Robison's Orc
7.15–Renfrew
7.30–Ken Murray
8.00–Pennsylvanians
9.00–Schreiber's Orc
8.30–Stabile's Orc
9.30–Garber's Orc
9.45–News
10.00–Prophecy
10.30–Lewis's Orc
11.00–Hoagland's Orc
11.30–Rainbow's End

KSL, SALT LAKE CITY
(1,130 Kilocycles)

5.00–Let's Dance
5.15–International
5.30–Caravan
6.30–March of Time
6.45–Political
7.00–Robison's Orc
7.15–Renfrew
7.30–Laugh
8.00–Fred Waring
8.30–Musical
8.45–Spitalny's Orc
9.00–Schreiber's Orc
9.30–International
9.45–Cherniavsky
10.00–Mill Club
10.30–Kent's Orc
11.00–Hoagland's Orc
11.30–Dreams

TOMORROW

CFCT, VICTORIA
(1,450 Kilocycles)

7.45–Rise Shine
8.00–Timely Topics
8.30–Chronometer
8.45–Let's Go Places
9.00–Symphony
9.30–Financial
9.40–Melodies
10.00–Happiness
10.15–Health
10.30–Requests
11.00–Shilkret's Orc
11.30–Concert Hall
12.00–Bonkman
12.20–Safety
12.25–Somer's Band
12.30–Flashes
12.45–Troubadors
1.00–Monitor

CJOR, VANCOUVER
(600 Kilocycles)

7.00–Musical Clock
8.00–News
8.15–Monitor
8.30–Organ
9.00–Kids
9.15–For Shut-ins
9.30–Dance Parade
10.00–News
10.15–Ballads
10.30–Stocks
10.35–Classical
10.45–Beauty
11.00–Concert Hall
11.15–Ma Perkins
11.30–Tunes
11.45–Dance Hour
12.00–Hold Press
12.15–Piano
12.30–News
12.35–By the Bend
12.45–Dance Music
1.00–Symphony
1.15–Hawaiian
1.30–Woman's Col
1.45–Dance Music
2.15–Symphony
3.15–Potpourri
4.00–Voices
4.15–Cabaret
4.45–Dance Music

KOMO, SEATTLE
(920 Kilocycles)

7.00–Organ
7.15–Sweethearts
7.30–Neighbor Nell
7.45–Experience
8.00–Reveries
8.30–Dan Harding
8.45–Mystery Chef
9.00–Ann Wells
9.15–Three Naturals
9.30–Gardens Orc
10.00–Women's Clubs
10.30–Rosa Lee
10.45–Julie Day
11.00–Pepper Young
11.15–Ma Perkins
11.30–Vic and Sade
11.45–The O'Neills
12.00–Busse's Orc
12.30–Delia and Tim
12.45–Cowboy Joe
1.00–Musicale
1.30–Housing
1.40–Tenor
2.00–Woman's Mag
3.00–Easy Aces
3.15–Back Seat
3.30–Home Town
3.45–Pictorial
4.00–One Man's Fam
4.30–Sharps, Flats

KJR, SEATTLE
(970 Kilocycles)

7.00–Church of Air
7.15–News
7.45–Gospel
8.00–Financial
8.15–Cadets
8.30–Recital
8.45–Words, Music
9.15–News
9.30–Mavericks
10.00–Jade Dilion
10.15–Rhythm
10.30–Feature
10.45–Soprano
11.00–Marine Band
11.30–Farm and Home
12.30–Tune Twisters
12.45–Padula
1.00–Kogen's Orc
1.15–Men of West
1.30–Irma Glen
1.45–Hotel Orc
2.00–Animal News
2.15–Midge Williams
2.25–Mus Moments
2.30–Comm Clubs
2.35–Dorothy Page
2.45–Three Scamps
3.00–Jingle Town
3.15–Gran.and Smith
3.30–Mario Cozzi
4.00–Beaux Arts
4.30–Crosscuts

KSL, SALT LAKE CITY
(1,130 Kilocycles)

7.00–Melodies
7.30–Shopping
8.00–Serve and Save
8.15–Waltz Time
8.30–Merrymakers
9.00–Gold Medal H'r
10.00–Harmony
10.15–Happy Hollow
10.30–Payroll Builder
10.45–International
11.00–Mag of the Air
11.30–Republican
11.45–Gogo DeLys
12.00–Broadcasters
12.30–Instrumental
12.45–Baritone
1.00–Concert
1.30–Buddy Clark
1.45–Waltztime
2.00–Hall's Orc
2.15–Munro's Orc
2.30–News
2.45–Buyer's Guide
3.00–Lee Wiley
3.15–Popeye
3.30–Broadcasters
3.45–Feature
4.00–Cavalcade
4.30–Jack Armstrong
4.45–Words, Music

RADIO HEADLINERS

TONIGHT

5.00 — Ben Bernie, with Smith and Dale, comedy team. NBC (Red).—KPO, KOMO, KFI.

5.30 — Jack Benny, Ginger Rogers, Francia White, soprano, and Alan Jones, tenor, opening new Astaire hour. Green's orchestra. NBC (Red).—KPO, KOMO, KFI.

6.30 — Caravan, directed by Rupert Hughes. Benny Goodman's band. Shilkret's orchestra. CBS.—KOL, KSL, KVI.

6.15—Football game between college all-stars and New York Giants. Graham McNamee, Bill Slater. NBC (Blue).—KGO, KJR.

7.30 — Three-minute Thrill. Phil Duey, baritone. Loretta Clemens, contralto. Reisman's orchestra. NBC (Red).—KPO KOMO, KFI.

7.30—Laugh with Ken Murray. Phil Regan, tenor. Eve Arden, comedienne. CBS.—KOL, KSL, KVI.

8.00—Waring's Pennsylvanians. Lane Sisters, vocalists. CBS. — KOL, KSL, KVI.

TOMORROW

CFCT, VICTORIA
(1,450 Kilocycles)

6.00–Birthdays
6.30–Feature
6.35–Music Lovers
6.45–Rudy Vallee
7.15–British Israel
7.30–Organ
8.00–Ray Noble
8.15–Modernistic
8.30–Classics
9.00–News

CRCV, VANCOUVER
(1,100 Kilocycles)

5.00–Mystery House
5.30–Serenade
6.00–Sun and Shade
6.30–Lajole's Orc
6.45–Can Press News
7.00–Romanelli's Orc
7.30–News
7.45–Lullaby Lagoon
8.00–McComb's Orc
8.30–Ye Olde Showe
9.00–Supposing
9.30–Evening Star
10.00–News
10.15–Gee's Orc

CJOR, VANCOUVER
(600 Kilocycles)

5.00–Can Press News
5.05–Waltzes
5.15–Cariboo
5.45–Interlude
6.00–Rajput
6.15–Can Press News
6.30–Musings
6.45–Rhythmic
7.00–Self Help
7.15–Studio
7.30–Ballads
7.45–Songs
8.00–Peace
8.15–Hawaiian
8.30–Sport
10.30–Chamberlain
10.45–Potts's Orc
11.15–Slumber
11.30–News

KOMO, SEATTLE
(920 Kilocycles)

5.00–Ben Bernie
5.30–Jack Benny
6.30–Highlight
7.00–Amos 'n' Andy
7.15–Lum and Abner
7.30–Reisman's Orc
8.00–Dusty Valley
8.30–Max Dolin
9.00–Varieties
9.15–Hotel Orc
9.30–Harvey Hays
9.45–Dramatic
10.00–News
10.15–Orchestra
10.30–Cugat's Orc
11.00–Dreamy Orc
11.30–Cafe Orc

KJR, SEATTLE
(970 Kilocycles)

5.00–Crosscuts
5.30–Jack Armstrong
5.45–Mastersingers
6.00–Scandinavian
6.15–Football
8.00–Jade Pagoda
8.15–Watanabe
8.30–Bring's Orc
9.00–News
9.15–Republican
9.30–Varieties
10.02–Hotel Orc
10.00–Fire Talk
10.30–Grier's Orc
11.00–Paul Carson

KVI, TACOMA
(570 Kilocycles)

5.00–Max Frolic
5.30–Caravan
5.15–Studio
6.30–March of Time
6.45–Political
7.00–Robison's Orc
7.15–Renfrew
7.30–Ken, Murray
8.00–Pennsylvanians
9.00–Schreiber's Orc
8.30–Stabile's Orc
9.30–Garber's Orc
9.45–News
10.00–Prophecy
10.30–Lewis's Orc
11.00–Hoagland's Orc
11.30–Rainbow's End

KSL, SALT LAKE CITY
(1,130 Kilocycles)

5.00–Let's Dance
5.15–International
5.30–Caravan
6.30–March of Time
6.45–Political
7.00–Robison's Orc
7.15–Renfrew
7.30–Laugh
8.00–Fred Waring
8.30–Musical
8.45–Spitalny's Orc
9.00–Schreiber's Orc
9.30–International
9.45–Cherniavsky
10.00–Mill Club
10.30–Kent's Orc
11.00–Hoagland's Orc
11.30–Dreams

BEAVER POINT HALL BURNED

Ganges, Sept. 8.—The Community Hall at Beaver Point, South Salt Spring Island, was totally destroyed by fire yesterday morning. The building and contents, which carried only small insurance, was built and completed a short time ago by the voluntary work of the community. The fire was discovered by Jas. Akerman Jr.

By the time he had given the alarm and help was obtained, the fire had gained too strong a hold, and the building was completely gutted.

This is the second disastrous fire on the island during the last two months, Fulford Hall being burned to the ground early in July. In neither case were the halls occupied for a week previous to the fires, and in each case a dance was to have taken place the following evening.

LANGFORD

The monthly meeting of the Parent-Teacher Association will be held the second Wednesday in October.

Miss Bubbles Malcolm, who has been visiting Mr. and Mrs. Dan Malcolm of Westvale, Langford Lake, has returned to her home in Seattle.

Mrs. R. A. Powers, who was a recent guest of Mrs. George Aikman, has returned to Vancouver.

Mrs. M. E. Dresser, who has been visiting Mrs. L. G. Wilkinson, has left for her home in Thirsk, Yorkshire, Eng.

EXPECTS RISE IN LUMBER USE

Timber Commissioner Believes Frame Houses Will Invade Britain

"I think the use of lumber in Britain will come back more than ever. It is up to the lumbermen to teach the public its advantages, which are very real over most substitutes," said R. Douglas Roe, British Columbia Timber Commissioner in the United Kingdom, who visited here over the holidays.

Mr. Roe came to the province with the inspectional tour party from Great Britain last month, and stayed to make a complete study of mainland and island mills and their capabilities. He will go over to Vancouver this afternoon and leave for England shortly.

Mr. Roe believes that the frame system of house construction is admirably suited to British conditions, and that it will eventually find its place alongside the brick and tile which are present favorites.

The problem at present, he said this morning, is to find a cheap fireproofing agent for lumber. At present British fire regulations demand that outer walls and roof be fireproof. He believed timber development associations would work in this direction during the next few years.

It is two and a half years since Mr. Roe was in British Columbia last, and he has found the general appearance of cities, stores and people much brighter and more confident.

Saanichton Fair Opens Tomorrow

Sixty-eighth Exhibition of North and South Saanich Agricultural Society Attracts Large Entries in All Classes; Lieutenant-Governor to Officiate at Opening Ceremonies

Saanichton, Sept. 8.—Directors of the North and South Saanich Agricultural Society predict that this year's fall fair, which will be opened by Lieutenant - Governor Eric W. Hamber tomorrow, will be the most outstanding event ever held in the district.

The cattle section promises to see some of the island's finest thoroughbred cattle on display and some handsome specimens will be competed for in this section.

There will also be a good entry list of rabbits this year. Swine and sheep also have a promising entry list.

The amateur photographic section has an exceptionally large entry list this year and some keen competition is expected in this section.

All classes in the school exhibits, ladies' work, fruits and vegetable sections are well filled, as are various other sections.

The ladies of the directorate are again catering for lunch and afternoon tea on both Tuesday and Wednesday.

The directors of the fair are: Messrs. A. W. Aylard, C. H. Borden, H. E. Burbridge, W. H. Brown, Frank Butler, A. Calvert, Colin A. Chisolm, Lt.-Col. F. D. Davidson, R. C. Derinberg, Frank Doyle, Capt. Nat Gray, V. E. L. Goddard, Capt. C. F. Gibson, D. H. Heyer, T. K. Harrap, L. C. Hagan, Gavin Jack, George Little, W. D. Michell, G. T. Michell, Chris Moses, J. M. Malcolm, G. W. Malcolm, Willard Michell, Major A. D. Macdonald, J. A. Nunn, R. E. Nimmo, J. E. Nimmo, H. C. Oldfield, A. N. Primeau, Ralph Rendle, C. L. Styan, R. E. M. Scheelan, A. G. Smith, L. E. Taylor, A. W. Hollands, W. O. Wallace, H. J. McIntyre, Mrs. F. Turgoose, Mrs. R. E. Nimmo, Mrs. C. H. Borden, Mrs. F. Burton, Mrs. J. W. Barker, Mrs. B. Deacon, Mrs. A. Doney, Mrs. H. Hughes, Mrs. A. Hafer, Mrs. E. W. Hammond, Miss Ida Heyer, Miss Edith Jeune, Mrs. D. Lawson, Mrs. A. MacKenzie, Mrs. E. McKenzie, Mrs. L. H. MacQueen, Mrs. J. M. Malcolm, Mrs. G. W. Malcolm, Mrs. W. D. Michell, Mrs. W. W. Michell, Mrs. J. L. Mosher, Mrs. A. G. Smith, Mrs. H. E. Tanner, Mrs. J. J. White, Mrs. J. Wilkinson, Mrs. N. White-Birch and Mrs. A. L. Wilson.

HOROSCOPE

"The stars incline, but do not compel"

WEDNESDAY, SEPTEMBER 9, 1936

According to astrology this is an uncertain day in planetary direction. It is a time to launch business enterprises, but they may be ill-fated.

A period of stimulation in the commercial world is prognosticated. There will be unusual shipments for both Atlantic and Pacific ports, owing to extraordinary demands from both Europe and the Orient.

Weather of unexpected changes, including high winds and unseasonable heat, may be expected. Again astrologers stress the fact that human life is to be sacrificed and human plans are to come to naught in many parts of the world.

Women are subject to adverse aspects today. Under this rule there may be much envy, jealousy and double-dealing, specially among those who aspire to public service.

Obstacles are foreseen for artistic projects that are under governmental direction. Actors, writers and painters may have cause to register protests against political influences.

Warning again is given against extravagance, for the stars presage an autumn season of prodigal spending and entertaining. The use of intoxicants will arouse national anxiety.

The seers prophesy that the young will show their elders the folly of many current customs and will be powerful in instituting salutary changes in social usage.

For a girl in her twenties national political honors are foretold. Youth will take over important public offices and responsibilities before the end of the year.

Persons whose birthdate it is have the augury of a year of supreme interest. For the young much romance and for their elders success through secret negotiations may be expected.

Children born on this day probably will be well-poised, loyal and progressive. Subjects of this sign usually are reliable, thrifty and dependable.

Thomas Hutchinson, colonial governor, was born on this day, 1711. Others who have celebrated it as a birthday include Eleazar Lord, financier, 1788.

(Copyright, McClure Newspaper Syndicate)

YOUR HEALTH

By DR. MORRIS FISHBEIN

In a novel called "The Magic Mountain," Thomas Mann presents a fine picture of the state of mind and character of people who have tuberculosis.

Dr. M. Fishbein

Doctors have known for years that various diseases have different effects upon the minds and dispositions of the persons concerned. For instance, there is a definite depression that follows a severe attack of influenza.

There is a form of lying and deceit invariably associated with addiction to various narcotic drugs. There is a dullness and tiredness associated with infestation with the hookworm.

The mental state of a person with tuberculosis is likely to vary according to the activity of the disease. Robert Louis Stevenson, the famous author, was himself a sufferer with tuberculosis, and in "Treasure Island" he reflects to a considerable extent the manner in which the disease affected him.

* * *

In a recent consideration of the subject, a British specialist, C. G. Learoyd, says there is one characteristic of the person which is especially noteworthy — namely, that all his normal attributes are accentuated. Thus, the person who is generous becomes more generous; those who are cheerful become more cheerful.

There is a form of mental disease called general paresis which has similar effects. The person who becomes insane with that condition, sometimes called softening of the brain, greatly exaggerates all his normal attributes. Those who are melancholy become terribly depressed, and those who are optimistic develop extraordinary delusions of grandeur.

In the old days, when tuberculosis was not as well controlled as it is now, the tuberculous person who developed a fever became almost evangelic in character, fiery, active, and pressing in all his affairs. More recently, since the person with tuberculosis is better controlled, this type of case is seen less frequently.

* * *

It used to be thought that the person with tuberculosis was likely to be much more interested than the normal person in sex and sex life. Now it is recognized that these effects were due to the excess stimulation that came from the poison of the germ of tuberculosis, and such cases are not seen with the frequency in which they appeared in the past.

Sometimes it is thought, also, that the person who is tuberculous is exceedingly cantankerous, cynical or mean, and that this condition is associated particularly with that disease. There is not the slightest reason for believing that there is such a characteristic.

When it is considered that the person with tuberculosis may be a young man or woman whose life and career are shattered, whose disappointment in love or the desire for marriage may be complete, who has to leave a normal life and undertake an entirely new existence, it should not be surprising that occasionally these people will exhibits signs of irritation or depression.

Those about them who are more healthful may well do everything they can to lessen the pressure that exists on these invalids.

M.P.P.-Elect

J. HOWARD FORESTER

who will become the second member for Vancouver-Burrard at the next session of the B.C. Legislature. Running on the Liberal platform he was successful in the by-election contest last Wednesday, defeating Dr. J. Lyle Telford, C.C.F. provincial president, and Dr. Frank Patterson, Conservative leader. Mr. Forester will fill the seat vacated by Mayor G. G. McGeer last October when Mayor McGeer resigned to run for the House of Commons. Mr. Forester's colleague in Burrard riding is Mrs. Paul Smith.

Need Funds To Carry On Work

Citizens' Recreation Rooms Has Little Money Available; Needs $1,200

With Capt. Walter Brown in the chair, the committee in charge of the Citizens' Recreation Rooms met last week.

R. P. Taylor presented the financial report for August, which showed an income of $30 and an expenditure of $195. The cash balance at the beginning of September was $24.21. It was decided to issue an immediate appeal for funds to carry on the work during the winter months. Former subscribers will be appealed to by letter and the general public is invited to send in donations to the secretary, A. H. Hundleby, 521 Fort Street.

The rooms have been open for four and a half years and have been entirely supported by voluntary donations. One thousand two hundred dollars will be needed to carry on until next spring. The average monthly cost this year to date has been $186. Two men are employed, one full time, one part time and office incidentals make up the rest of the cost.

The rooms are open daily from 9 a.m. to 10 p.m. and the average daily attendance exceeds 200 men. Men are assisted in finding work and a library is operated wihch lends over 500 books monthly. Many men not on relief make use of the office to receive calls for work.

The committee hopes the public will respond to its appeal.

THINKS ISLAND PLACE TO LIVE

"I adore Vancouver Island. It's the place of all others that I want to live in," said Miss H. F. Richardson of Baltimore, at the Empress Hotel yesterday.

Miss Richardson is an inveterate fisherwoman. She has spent the whole of this summer in search of fish across Canada from Ontario to Vancouver Island, and will leave shortly for the neighborhood of Kamloops to pursue her quest.

As well as a fisherman, Miss Richardson is a traveler of note. She has been around the world with the Empress of Britain on one of its cruises, and has also traveled to many spots off the regular tour lines.

She was here last four years ago, and is hoping to return soon.

Short Wave

All Times Pacific Standard

(*Electrical Recordings)

BRITISH BROADCASTING CORPORATION TO-NIGHT

TRANSMISSION No. 6

Stations—GSC 31.32 metres (9.580 kcs.) GSD 25.53 metres (11.750 kcs.)

6.00—Big Ben. Medvedeff's Balalaika Orchestra. With Olga Alexeeva (soprano), Max Turganoff (tenor) and Vladimir Elin (baritone) (All arrangements by Mevedeff.)
6.45—"Around the Counties—4."* A Middlesex Survey, written by John W. Coulter and produced by John Pudney.
7.15—A Programme of Military Marches.*
7.25—"A Countryman's Diary."* by A. G. Street.
4.40—The News and Announcements.
5.00—Close down.

TOMORROW

TRANSMISSION No. 5

Stations GSC 31.32 metres (9.580 kcs.) GSD 25.53 metres (11.750 kcs.) GSP 19.60 metres (15.310 kcs.)

3.00—Big Ben. A Recital of English Folk-songs by Vivien Lambelet (mezzo-soprano) and Clifford Dert (baritone).
3.30—"The Six Serenaders." Don Rossini's Dance Duo, Elsie Sterndale, Dave Miller, Tony Sympson, and Jack Clarke at the pianoforte.
3.55—Walter Collins and his Light Orchestra.*
4.25—"A Countryman's Diary."* by A. G. Street.
7.40—The News and Announcements.
8.00—Close down.

STATION RADIO-COLONIALE, PARIS, FRANCE

Tonight

25.60 Metres (11.720 Kilocycles)

6.45—News in French, Market Prices.
7.20—News in English.
7.30—News in Spanish.
7.40—Records or Theatrical Broadcast.
8.45—News in German.
9.00—End of broadcast.

Tomorrow

25.24 Metres (11.885 Kilocycles)

8.15—News in French, Market Prices, Rates of Exchange.
8.45—News in Arabic.
9.00—Concert—Relayed.
9.30—Relay of Radio-Journal of France (French News).
9.50—Cronica Literaria, by M. Francois de Teramond.
10.00—Continuation of Concert—Relayed.
10.30—News in English.
10.45—News in Italian.
11.00—News in French, Market Prices.
11.45—Relay from Radio-Paris, Comedy by Amiel.
1.45—News in Portuguese.
2.00—End of Broadcast.

25.60 Metres (11.720 Kilocycles)

2.15—Concert relayed from Radio-Paris.
3.15—News in French.
3.30—News in Spanish.
3.40—News in French, Market Prices.
4.00—News in English.
4.15—Records or Theatrical Broadcast.
6.15—End of Broadcast.

Here It Is! The New 1937 STEWART-WARNER

Sensational New Copper PHOTO-TONE SPEAKER Ends Rasp—Ends Harshness

AT LAST—a radio built solely to make listening more of a pleasure! Built a new way, with an amazing new kind of speaker, new tubes, new controls, even an improved kind of cabinet—all to end harshness and rasp, and give entirely new and invigorating purity and mellowness of tone.

Hear this new Stewart-Warner yourself—today. Look for the Copper PHOTO-TONE Speaker, with the massive and costlier construction that makes it more sensitive, accurate and powerful. See the brand new Electron Beam Amplifier, Shadow Beam Tuner and other Stewart-Warner features. Then listen! We guarantee a real thrill—so let us demonstrate today—without obligation.

Compare . . . the massive difference between the PHOTO-TONE Speaker and the ordinary 12-inch speaker! Then hear the startling new mellowness and beauty this new 12-inch Stewart-Warner Copper great speaker development brings to radio.

MODEL 1451
DE LUXE MANTEL RADIO
All wave reception, 12 tuned circuits, antenna and power line noise filters, 7-inch Magic Dial, full range variable tone control, A.V.C., five latest type tubes. An outstanding value at only
$78.00

MODEL 1475
BRAND NEW 1937 model with new 12-inch Copper PHOTO-TONE Speaker, Shadow Beam Tuner, Electron Beam Amplifier, new 8 tube Ferrodyne chassis, Craft-Built cabinet, big 7-inch Magic Dial with Automatic Band Indicator. A real buy, and only
$149.50

Other Stewart-Warner A.C. Models from $45.00 to $189.50
Battery Models from $39.95 up.
Storage Battery Operated Sets from $74.50

DISTRIBUTED BY
FRED C. MYERS LIMITED
100 POWELL STREET, VANCOUVER, B.C.

SEE THE COMPLETE LINE OF 1937 MODELS
Hudson's Bay Company
INCORPORATED 2ND MAY 1670
RADIO DEPARTMENT—THIRD FLOOR

FOR SALE BY
WILLCOX LIMITED
MASONIC TEMPLE BUILDING, FISGARD AND DOUGLAS STREETS
J. C. WILLCOX, Manager PHONE E 8012

Adult Education Is Convention Theme

B.C. Library Association Celebrates Twenty-fifth Anniversary in Sessions Here

Adult education with its attendant problems was the theme of a one-day convention of the British Columbia Library Association, held here yesterday, at which seventy librarians from all parts of the province celebrated the twenty-fifth birthday of the organization.

A full business session in the morning, luncheon at the Empress Hotel, reports and discussion in the afternoon and a dinner meeting in the evening, kept the librarians busy all day.

Dr. Kaye Lamb, provincial librarian and archivist, introduced the report on adult education in B.C. during the afternoon session, speaking of the various classes of readers who had to be reached and methods of giving them the literature they desired.

"Supply of books ought to be secondary to supply of education," Dr. Lamb said, speaking of the ideal in library service.

Having to supply books to three classes of readers made educational work in the province difficult, especially when funds and staff were low.

The class of university graduates wanted books totally unsuitable for general reading.

"The organized public," in study groups often lacking capable leadership, wanted a less technical type of book, and some relief from study in fiction. The general public wanted, usually, only amusement.

Lectures, such as those given throughout the province by university professors during the last year, were of little value unless followed by reading and intelligent study.

"People can be impressed and interested by a speaker and not informed at all," Dr. Lamb said.

He urged that greater co-operation be arranged between the libraries of the province and those who were entrusted with the adult education plans of the government.

Book supply, he said, was a critical problem. He looked forward to the day when all books in the province could be handled through a central bureau.

E. S. Robinson, librarian of the Vancouver Library, led the discussion following Dr. Lamb's report.

"The things taught in schools and colleges are not an education, but a means to an education," he quoted Emerson.

He told of the reader advice made possible by government help in Soviet Russia, claiming libraries here were "in the woods" compared to the libraries there.

"We must not say 'this year we circulated 4,000,000 books,' but ask, 'What kind of books? What kind of borrowers?'" Mr. Robinson said.

He asked greater service for the youth coming from high schools and colleges, who passed out of sight when they left school.

Miss J. C. Stockett of the Vancouver Public Library, spoke of the need for educational library work in the provincial institutions, especially the Okalla prison farm.

J. Ridington, librarian of the University of British Columbia Library, claimed professional educationalists blindly failed to regard libraries as part of an educational system.

As final business in the afternoon session, the new president, Norman Lidster, New Westminster, was installed. The new executive is as follows: Vice-president, Miss Bertha M. Carrothers, Vancouver schools; past president, Miss Alma Russell, Victoria; secretary, C. K. Morison, Fraser Valley; treasurer, Miss Adelaide Pearson, Victoria.

The new president in his inaugural remarks said he believed the libraries could be in the next few years a determining factor in what the social community was going to be.

Greetings were extended by Miss Margaret Clay of the Victoria Public Library and Norman Lidster of the Public Library Commission in the morning session. Alderman Hunter, representing the city, welcomed the visitors at luncheon.

"Looking Backward," a sketch of the work of the association in the last twenty-five years prepared by Herbert Killam, Victoria, was read by John Ridington, president of the Canadian Library Council.

Dr. T. A. Rickard spoke at luncheon on "Books and Libraries in Different Lands."

During his talk, he told of the derivations of the words associated with literature. "Book," he said, came from "boc," meaning birch tree. "Vellum" had the same root as "veal," and was parchment prepared fram calf-skin. "Plagiarism" came from the Greek for "kidnapper."

He told the history of books and printing, describing the clay tablets of the Babylonians and the papyrus documents of the Egyptians.

The British Museum library, he said, had sixty-four miles of shelves filled with books. The Bibliotheque Nationale in Paris had the largest collection in the world, with 4,500,000 volumes.

Rev. Robert Connell, M.P.P., was chairman at the luncheon, at which the Board of Trustees of the Victoria Public Library were hosts.

LOW WINNER NO BARGAIN

Only Way Declarer Can Make His No Trump Contract Is to Conserve Two Entries Into Dummy

By WM. E. McKENNEY

Fondness for a bargain is deeply rooted in human nature, but it frequently is a dangerous trait for a bridge player. Often he will find a cheap trick an expensive luxury, and will wish, before he finishes the play of the hand, that he had paid a higher price for the first trick.

Today's hand was played in a recent duplicate game. The bargain hunters went down at their contract, and only those fulfilled it who were willing to pay for the first trick something more than that asked by the cards played.

SOLUTION TO PREVIOUS CONTRACT PROBLEM

North: ♠ 7 3 ♥ Q J 10 9 ♦ K J 10 9 7 6 ♣ 5
West: ♠ K J 8 ♥ K 7 5 4 3 ♦ A 8 ♣ K 10 2
East: ♠ 10 9 6 4 ♥ 8 ♦ 4 3 2 ♣ J 9 7 4 3
South: ♠ A Q 5 2 ♥ A 6 2 ♦ Q 5 ♣ A Q 8 6
Dealer: South

Duplicate—All vul.

South	West	North	East
1 ♣	1 ♥	2 ♦	Pass
2 ♠	Pass	3 ♦	Pass
3 N. T.	Pass	Pass	Pass

Opening lead—♥ 4. 6

Where the hand was defeated, South noted that his dummy's nine of hearts would hold the first trick, and played the deuce, which raised the "deuce" with the hand. He then led a small diamond from dummy and played the queen, but West quite properly refused to win and waited until the second round of diamonds before taking his ace; and the hand was hopelessly beaten.

Where South thought before playing to the first trick, he won the heart lead with the ace, and led the diamond queen. West refused to cover, but was forced to win the second trick.

South now was able to get into dummy with a heart, and make his contract.

(Copyright, 1936, NEA Service Inc.)

Today's Contract Problem

South is playing the hand at six hearts. West's opening lead is won in dummy and a trump is returned. South must lose a trump trick, so he cannot afford to lose any more. As a kibitzer, can you give him sound advice on the play?

North: ♠ 10 8 6 ♥ 9 7 5 4 2 ♦ 10 2 ♣ A 6 3
West: ♠ K J 2 ♥ K 3 ♦ 9 5 4 3 ♣ K Q J 10
East: ♠ 9 7 5 4 3 ♥ None ♦ Q J 8 ♣ 9 8 5 4 2
South: ♠ A Q ♥ A Q J 10 8 6 ♦ A K 7 6 ♣ 7
Dealer: South

N. & S. vul. Opener—♣ K.
Solution in next issue. 6

DR. SEDGWICK ON MODERNISM

Professor of Literature at U.B.C. Speaks to Librarians at Dinner

Catholicism and Communism, although on the surface dire enemies with grave obstacles between them, had in common the objective of brotherhood of man, Dr. G. G. Sedgewick of the University of British Columbia said yesterday evening in an address to the B.C Library Association at a dinner at the Empress Hotel.

Citing the two forces as the extreme poles swaying the world today, Dr. Sedgewick said that the convergence of principle was apparent, although in generations to come the names of the forces might disappear.

Dr. Sedgewick spoke nominally on the modern element in literature from 1857 to 1936, using the term modern in the sense in which it was employed by Matthew Arnold, who claimed complete comprehension of the full life of any period was modernism, and that the Greek modernism still endured.

Complete comprehension of the life of the period was lacking in the day of Arnold even as it was lacking today.

Arnold lived amongst disintegrating forces which had come down to the present day. In his time strife over the Corn Laws, splits in the church, and the growing theory of evolution were among the forces of ferment disturbing the world.

He had found at that time no man who had such a full understanding of the life around him that he could be seriously cheerful and at rest within himself.

Today, Dr. Sedgewick thought, Arnold would find matters the same.

"Democracy has gone a long way," Dr. Sedgewick said. "It has reached a point the Liberals of Arnold's time never imagined, where it is dubious of itself."

Great powers were alive in literature, but they lacked the serenity which bespoke perfect comprehension of the times, or, as Arnold saw it, modernism.

Between the extreme forces pulling at the world today, Catholicism and Communism, there existed the common attribute of a mystic faith, along with the principle of universality, Dr. Sedgewick said.

Despite the fact that Communism depended on faith that men were fundamentally good and Catholicism depended on a faith in the unseen, they were working to one point which some being of complete understanding might see.

Dr. Kaye Lamb of the Provincial Library thanked Dr. Sedgewick for his address.

About seventy-five librarians were present at the dinner, which concluded the one-day conference of the association.

Miss Alma Russell, retiring president, was chairman.

British military teachers are demonstrating military manoeuvers to students by means of a model army containing 1,000 pieces.

Most of the plant life of Spitzbergen was carried there in seed form, from the Scandinavian peninsula, by birds.

Scottish Camp At Heals Range

First Battalion Spends Labor Day Week-end Under Canvas

Devoting most of their time to musketry practice, 125 men of the First Battalion of the Canadian Scottish Regiment spent their Labor Day holiday unreh canvas at Heal's Rifle Range.

Under the command of Lieut.-Col. J. R. Kingham, the entire regiment qualified in rifle shooting on all ranges yesterday.

Leaving by busses on Saturday morning, the contingent, finding their tents set up and all arrangements previously made, got down to Lewis gun practice immediately.

On Sunday, Rev. E. F. Church, chaplain of the regiment, officiated at the church parade, and in the afternoon the soldiers enjoyed sports which included a strenuous game of baseball.

A feature of the three days in camp was the sham battle when a platoon attacked over level ground and could not be seen by defending on them.

REV. T. J. WILKINSON DIES

New Glasgow, N.S., Sept. 8 (Canadian Press).—Rev. T. J. Wilkinson, Methodist and United Church minister who came to Canada as a youth from Durban, England, died at his home here Sunday. He was about seventy. T. J. L. Wilkinson of Cranbrook, B.C., is a son.

SAVING WORDS FOR ADDRESS

Lord Elibank Declines to Be Interviewed on Arrival Here

"I've got to make a speech here, and I really don't want to be interviewed," Lord Elibank, president of the Federation of Chambers of Commerce of the British Empire, told newspapermen on his arrival at the Empress Hotel from Vancouver.

"It's so hard to make speeches and give out interviews as well, and it grows harder as you go along."

When a reporter of The Times asked Lord Elibank: "What do you think of the reaction to your speech in Toronto?" he smiled and answered, "No, I really won't be interviewed."

He did, however, give his impressions of the trip across by boat from Vancouver to Victoria, speaking of the beauty of the Gulf Islands in perfect weather and calm water.

He also mentioned the wonderful view which he had obtained of the snow-covered peaks of the northern end of Vancouver Island when he flew across them a week ago, but beyond that point he would not go.

Lord Elibank, who is accompanied by Lady Elibank, is here on his way to attend the triennial congress of the Federation of Chambers of Commerce of the British Empire in New Zealand. He will sail tomorrow evening on the R.M.Ms. Aorangi.

The speech which he is to make here will be delivered before a joint luncheon meeting of the Canadian Club, the Kiwanis Club and the Chamber of Commerce at the Empress Hotel at 12.15 o'clock tomorrow.

CONTROL OF BUSINESS CALLED VITAL NEED

THE TENDENCY of capitalism is toward collectivism. This, of course, is just another way of saying that big business tends to get bigger all the time.

To a democracy housed in the framework of such capitalism, the only answer is a corresponding increase in government control and regulation that will make capitalism the servant of democracy instead of its master.

This, in substance, seems to be the point of "Men Who Rule America," by Arthur D. Howden Smith (Bobbs-Merrill).

The book seeks to make this point by reviewing briefly the careers of some two dozen or so of our principal capitalists. It discusses J. P. Morgan, father and son; the Rockefellers; Andy Mellon and Henry Ford; such notable "hired men" of capitalism as Gifford of the A.T. and T. and Clements of the Pennsylvania Railroad; little-known but potent security holders such as Arthur Curtiss Janes; baronial clans of the du Ponts type, and a scattering of industrialists, such as Myron C. Taylor.

From these case histories, the book draws several morals, with which you are at liberty to disagree if you choose.

It suggests that the old three-generations-from-shirt-sleeves-to-shirt-sleeves rule is out of date now. It also calls attention to the increasing tendency for ownership to be divorced from control.

And it concludes by remarking that, as long as the average American keeps his traditional individualism, there is no danger that American capitalism will be replaced by any other economic order.

But the price of its retention, it warns, must be an increase in government regulation to preserve individual liberties.

FOR BETTER RADIO TONE

Stewart-Warner New Models Feature "Photo-tone"

A noticeable tendency on the part of the buying public to select radios primarily on the basis of tone quality has influenced Stewart-Warner to place greater emphasis on this feature than ever before. The new Stewart-Warner "Photo-tone" instruments are designed to reproduce studio programmes with photographic realism.

"Even sets selling under $100," says E. M. Basingthwaite, Stewart-Warner sales manager, "will incorporate the new twelve-inch Stewart-Warner copper photo-tone speaker and other tone quality advantages. Buyers with modest budgets will not be penalized through the necessity of selecting models in the lower price brackets. Such de luxe features as delayed automatic volume control, automatic bass compensation and electron beam power amplifiers are embodied in all-wave receivers at new low prices."

Other striking improvements in the new 1937 Stewart-Warner line include full range variable tone control, huge "magic dial," shadow beam tuner, automatic antenna system, power line filter, code rejection wave-trap and duo-circuit "Ferrodyne" chassis. New type all-metal tubes are used in conjunction with octal-base glass tubes for maximum efficiency of performance on all wave bands.

All these important improvements are in addition to remarkable new efficiency on short-wave reception which makes European broadcasting far more enjoyable than ever before. Many Stewart-Warner users, having efficient antenna installation, report regular and dependable reception on Daventry, Berlin and Madrid. News broadcasts from these stations are particularly exciting in these days of hectic international developments in those troubled lands.

RESULTS OF SCOTCH EVENTS

Large Crowd Watches All-day Piping and Dancing Programme

Winners on the attractive programme of Highland dancing and piping held Saturday under the sponsorship of the Tourist Trade Development Association on the Show Boat in the inner harbor follow:

Dancing

Eight years and under:

Highland fling—1, Joan Auchinvole, Union Bay; 2, Betty Cameron, Victoria; 3, Lily Anderson, Vancouver.

Sword dance—1, Betty Cameron, Victoria; 2, Joan Auchinvole, Union Bay; 3, Lily Anderson, Vancouver.

Ten years and under:

Highland fling—1, Wilma Gerrie, Vancouver; 2, Jean Meston, Vancouver; 3, E. Katherine Nicholson, Vancouver.

Sword dance—1, Francis Killas, Vancouver; 2, Jean Meston, Vancouver; 3, Wilma Gerrie, Vancouver.

Seann Truibhas—1, Lily Margaret Dunlop, Vancouver; 2, Jean Meston, Vancouver; 3, Wilma Gerrie, Vancouver.

Twelve years and under:

Highland fling—1, Walter Burgess, Royal Oak; 2, Ella Doig, Vancouver; 3, Dorothy Smith, New Westminster.

Sword dance—1, Ella Doig, Vancouver; 2, Walter Burgess, Royal Oak; 3, Dorothy Smith, New Westminster.

Seann Truibhas—1, Maisie Smith, New Westminster; 2, Dorothy Smith, New Westminster; 3, Jean Miller, Vancouver.

Reel of Tulloch—1, Maisie Smith, New Westminster; 2, Dorothy Smith, New Westminster; 3, Walter Burgess, Royal Oak.

Sixteen years and under:

Highland fling—1, Evelyn Watson, Victoria; 2, Betty Pringle, Vancouver; 3, Mary Gair, Vancouver.

Sword dance — 1, Betty Pringle, Vancouver; 2, Jessie Pollock, Victoria; 3, Evelyn Watson, Victoria.

Seann Truibhas—1, Betty Pringle, Vancouver; 2, Evelyn Watson, Victoria; 3, Lorna Doull, Victoria.

Reel of Tulloch—1, Betty Pringle, Vancouver; 2, Jessie Pollock, Victoria; 3, Evelyn Watson, Victoria.

Irish jig—1, Lorna Doull, Victoria; 2, Betty Pringle, Vancouver; 3, Maisie Smith, New Westminster.

Hornpipe—1, Jessie Pollock, Victoria; 2, Lorna Doull, Victoria; 3, Maisie Smith, New Westminster.

Boys' ameteur dancing:

Sword dance—1, Walter Burgess, Royal Oak; 2, Gerrie Elliott, Victoria.

Piping

Amateur piping.

Marches—1, Jimmy Coutts, Victoria; 2, Lillian Grant, Victoria; 3, Andrew Pollock, Victoria.

Piping reels and strathspeys—1, Andrew Pollock, Victoria; 2, Lillian Grant, Victoria; 3, Jimmy Coutts, Victoria.

Piping slow marches—1, Lillian Grant, Victoria; 2, Jimmy Coutts, Victoria; 3, Andrew Pollock, Victoria.

Piping, confined to ladies:

Marches — Lillian Grant, Victoria, winning also special prize donated for this class by William Auckland.

Aggregate Cups

Winners of the highest aggregate marks, with which went the award of a silver cup in each instance, were as follows:

Dancing, 12 years and under—Walter Burgess, Royal Oak.

Dancing, 16 years and under—Betty Pringle, Vancouver.

Amateur piping—Lillian Grant.

Best dressed Highland lassie—Maisie Smith, New Westminster.

Best dressed Highland laddie—Andrew Pollock, piper.

DO YOU GIVE YOUR GUESTS A FREEZING GOOD TIME?

Of course you wouldn't really do this, but think how many times you have suffered in homes that are on the "Cold Standard" through using inferior fuels . . . half-heated and cheerless. If your home is heated by the radiant warmth of NANAIMO-WELLINGTON and COMOX COAL your guests will have happy memories of warm hospitality. Remember, Island Coal is highest in heat value and yet costs no more per ton that ordinary coal.

CAMOSUN COAL CO.
Phone G 5235

1C-4-36

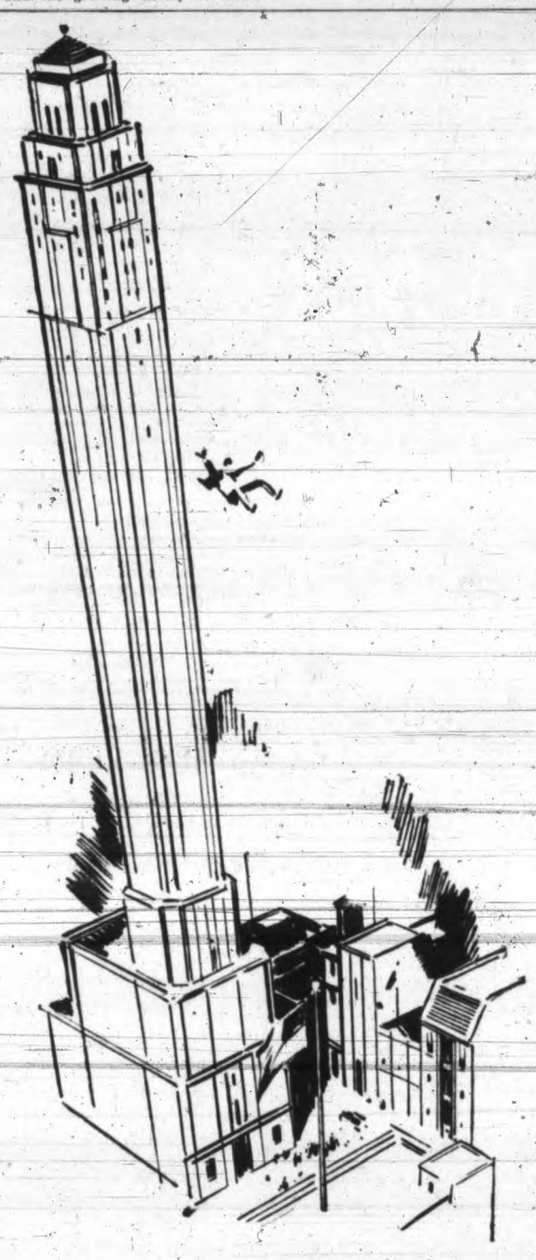

DOWN!
DOWN!
DOWN!

goes the price of LISTERINE!

the world's greatest antiseptic at the world's lowest price!

NOW 79¢

Marked economies in manufacturing costs enable the manufacturers to offer the famous Listerine Antiseptic at the lowest price in its history—79¢ for the big 14-oz. bottle. Take advantage of this new low price now. You can always use Listerine because it serves you in so many ways.

First, it is a powerful though safe antiseptic for application to all ordinary wounds and for helping to maintain the hygiene of the mouth.

As a refresning deodorant to correct halitosis (bad breath), it is used by fastidious people all over the world.

Men cannot praise it too highly as an after-shave lotion and as a treatment for loose dandruff.

Order now. Remember the new low price is 79¢. No reduction on smaller size bottles.

MADE IN CANADA

Lambert Pharmacal Company (Canada) Ltd., Toronto, Ont.

the safe antiseptic • the quick deodorant

14-OZ. SIZE

GULF ISLANDS CRUISE

Wednesday, September 9

A delightful trip by land and sea through the beautiful Gulf Islands. Ferry Cy Peck will call at the following Gulf Island ports en route:

BEAVER POINT
PORT WASHINGTON
GALIANO ISLAND
MAYNE ISLAND

RETURN FARES $1.25
Children, 75¢

Wednesday, September 9

SAANICH FAIR

68th Annual Fair—North and South Agricultural Society—at Saanichton. Highland games, school sports.

Lv. Depot 1.15 p.m.
Lv. Fair Grounds 4.30 p.m., 7.30 p.m.
Return Fare From Victoria, 50c Children, 25¢
Lv. Sidney 2.15 p.m.
Lv. Fair Grounds 5.35 p.m., 6.35 p.m.
Return Fare from Sidney, 25¢
Children, 15¢

WEDNESDAY, SEPTEMBER 9

AFTERNOON MYSTERY TRIP

Through glorious island scenery to an unknown destination. Tea may be obtained

Lv. Depot 2 p.m.
Ar. Back 6 p.m.
RETURN FARES ..... $1.00 Children 50¢

ALL-EXPENSE TOURS TO

Forbidden Plateau · · $14.25 Forbes Landing · · $16.00

GOOD STARTING ANY DAY

FARES INCLUDE MEALS, LODGING AND ALL TRANSPORTATION
Apply at Depot for Full Particulars of These Trips

CHANGES OF SCHEDULE

CADBORO BAY, CORDOVA BAY, JORDAN RIVER — NOW IN EFFECT
NANAIMO—SHAWNIGAN—September 18
SIDNEY—DEEP COVE—SALT SPRING WEST SAANICH — Sept. 15

VANCOUVER ISLAND COACH LINES LTD.

E 1177 · DEPOT: BROUGHTON STREET AT BROAD E 1178

Hudson's Bay Company.
INCORPORATED 2ND MAY 1670.

HBC GROCETERIA

REMEMBER! "THE BAY" IS OPEN UNTIL 6 P.M. TOMORROW

9 TO 10 ONLY
HUDSONIA FIRST-GRADE BUTTER
Always the best value; 3-lb. lots 75c

Cheese, Canadian Mild, lb. ... 19¢
Eggs, Local Fresh Peewees, per dozen ... 22¢
Side Bacon, sliced, lb. ... 33¢
Lard, Swift's, pure; 2 cartons 29¢
Squirrel Peanut Butter, 1-lb. tin for ... 13¢
Shredded Wheat, pkg. ... 10¢
Bulk Cocoa, per lb. ... 10¢
Kellogg's Corn Flakes, 2 pkts. for ... 15¢
Catelli's Spaghetti, 3 tins ... 25¢
Birk's Pineapple, sliced or cubes, 2 tins ... 25¢

3 cakes CALAY TOILET SOAP and 1 large packet OXYDOL, extra special for ... 25c
Limited Quantity

EMPRESS PURE ORANGE MARMALADE, 4-lb. tin, special ... 39c

Pard Dog Food, 2 tins ... 19¢
Matches, 3 large boxes in pkt. for ... 24¢
Toilet Rolls, Crepe, 3 for ... 10¢
Aylmer Soups, assorted, 3 tins for ... 25¢
C.C. Sauce, large bottle ... 17¢
Swift's Premium Pork Sausage, 1s, per tin ... 24¢
Libby's Ketchup, large bottle, 14¢
Kippered Snacks, 3 tins ... 14¢

Stewing Beef, 2 lbs 15c	Soup Bones, each ... 5c	Cambridge Sausage, 2 lbs. 19c
Minced Beef, 2 lbs 15c	Shoulder Steak, lb 10c	Veal Steak, per lb. ... 12c

H B C SERVICE SPECIALS

ALL-DAY SPECIALS IN SERVICE FOODS

BLACK DIAMOND PLUMS, basket ... 19c
Per crate, 69¢

SUNKIST ORANGES, per dozen ... 29c
3 dozen 85¢

Seedless Grapes, 2 lbs ... 25¢
Gordon Head Cantaloupes, at 3 for ... 29¢
Local Tomatoes, per basket ... 19¢
Cooking Onions, 8 lbs. ... 25¢
Carrots and Beets, 6 bunches for ... 10¢
Lettuce, each ... 5¢

ROYAL CITY TOMATOES, 2s. Special at ... 3 tins 25c

AYLMER STRAWBERRY JAM — Delicious whole berries — a Special pack. 4-lb. tin, special ... 53c

Eagle Brand Lobster, Fancy Quality; ½s, tin, 33¢; ¼s, tin, 20¢
Clark's Pork and Beans, 1s, per tin ... 5¢
Aylmer Kentucky Wonder Whole Green Beans; 2s, tin ... 14¢
3 for 40¢
H.P. Sauce, large bottle ... 29¢
Golden Diamond Blueberries, 2s, per tin ... 14¢
Sugarhouse Molasses, 2½s, per tin ... 19¢
Royal City Apricots, 2s squat, per tin ... 15¢
Muffets, large pkt ... 11¢
Lushus Jelly Powders, assorted, 3 pkts. ... 23¢

CANDY SPECIALS
Lee's Humbugs, ½ lb ... 20¢
Per lb ... 35¢
Cleeve's Rum and Butter Toffee, ½ lb., 15¢; per lb ... 29¢
Lowney's Bridge Mixture, per ½ lb ... 15¢

NEW SEASON'S HONEY
B.C. Pure
4s, tin ... 66¢ 2s, tin ... 36¢

Evaporated Milk, all kinds, small tins, 5¢; large tins, 2 for 19¢
No. 1 Jap Rice, 2 lbs ... 15¢
Ready-cut Macaroni, 2 lbs ... 15¢
Tapioca, 2 lbs ... 17¢
Cowan's Cocoa, 1s, per tin ... 25¢

EGGS—Grade "A" Pullet. Special ... 3 doz. 98c

Seal of Quality Butter, lb ... 31¢
3 lbs. 91¢
New Zealand Butter, lb ... 36¢
3 lbs. 1.06
Ayrshire Roll, sliced, lb ... 38¢
Boneless Smoked Ham, sliced, per lb. ... 38¢
Pacific Wieners, lb ... 22¢
Freshly-sliced Corned Beef, per lb. ... 15¢

SERVICE QUALITY MEATS

Sirloin Steak, choice, lb. 25c	Cash and Carry 250 lbs. Round Steak Red Ribbon Beef per lb. 17c	Fresh Cod, per lb ... 12c
H B C Pork Sausages, lb. 19c		Cod Fillets, lb., 15c
Veal Cutlets, per lb ... 20c		Red Salmon, lb. 15c

Phone "The Bay" E 7111

Hudson's Bay Company.
INCORPORATED 2ND MAY 1670.

LUNCH AT "THE BAY"

SHOP AT "THE BAY"

ALL DAY WEDNESDAY

STORE OPEN FROM 9 TILL 6

54-in. English All-wool Serge

Fine-weave, sturdy make Serge specially low priced for thrifty mothers who will be making school clothes for their kiddies. Navy blue only. Limited quantity. Yard ... 1.29

42-INCH HORROCKSES PILLOW CASES

Fine smooth Cotton Cases that will launder perfectly . . . and they will give excellent service. Replenish your supply now. Each ... 25c

LARGE WHITE BATH TOWELS

Slightly substandard—but an outstanding value. Big thirsty Towels, the kind the whole family likes! In an ordinary way they would sell at 49c. Each ... 23c

36-INCH WABASSO COTTON PRINT

Many new patterns and many reduced from our regular 29c line to make this attractive special. Florals . . . geometrics . . . plaids. All are color-fast. Yard ... 18c

—"Bay" Street Floor

DRESSES FOR SCHOOL, BUSINESS OR AFTERNOON WEAR

Fine jersey cloth or travel tweeds in many new styles, including tunics. Pleasing range of colors, as well as black. Sizes from 14 to 44. Shop early as the quantity is limited ... 2.95

—Ladies' Ready-to-wear, Fashion Floor

★ SKIRTS
Tweeds, checks, plaids and plain colors of navy, brown and black. Ideal for school, sports and general wear. Sizes 14 to 42. Each ... 1.98

MISSES'
★ PULLOVERS
Clearing long and short-sleeved Pullovers . . . serviceable for school and and sports. Fine Botany wool in assorted shades and sizes ... 89c
No Phone or Mail Orders, Please

★ BLOUSES
Clearance of dainty Dotted Muslins and Silk Crepe Blouses. Assorted shades and sizes. Get one or two to wear with your new skirt! Only ... 89c
No Phone or Mail Orders, Please

CLEARANCE, LITTLE GIRLS' DRESSES

Fine Swiss organdie in dotted and flowered designs . . . puff and frilled sleeves. Some have matching hats. Nile, yellow, pink, blue, white. Sizes 1 to 6 years ... 50c

GIRLS' ALL-WOOL SKIRTS

All-wool Navy Serge Skirts with all-around pleats on detachable bodies. Sizes from 6 to 16 years ... 1.00

SILK CREPE ROBES—SPECIALLY PRICED

In green, red, gold, blues and black—white piping. Smartly tailored. Sizes from 14 to 20 ... 2.95

WEDNESDAY SPECIAL IN COTTON UNDIES

Waffle and Flat Knit Vests, Panties and Bloomers, in pink, tea rose or white. Each ... 25c

SMART DAYTIME
FROCKS

REGULAR 1.98

Gingham, pique, crash and voiles are in this group—many styles and colors. Sizes 14 to 44. One day selling only, at ... 1.69

"LADY MAC"
CORSELETTES

Perfect-fitting Foundation Garments made of strong corset cloth . . . fine batiste bust line. Sizes from 32 to 38 ... 2.95

—"Bay" Fashion Floor

NEW FALL HANDBAGS

New Bags that carry out the "swing" theme in fashion! Swagger, pouch and envelope types in contrasting leather grains. Black, brown, navy, and a few colors ... 1.59

SPECIAL! SHAMPOO AND FINGER WAVE

Offered at a special price all day Wednesday. Give your hair a treat! We Sell and Apply Notox

—Beauty Salon, Mezzanine Floor

FULL-FASHIONED
SILK HOSIERY

Light service-weight and clear chiffon—first quality hose in pure silk. Good range of sizes and popular colors ... 69c

—"Bay" Street Floor

VOYAGEUR TIRES

Blowouts may be very dangerous — do not risk them! Use Voyageur 4 and 6-ply Tires . . . with each tire comes a written guarantee.

Tires Mounted Free

BALLOON TIRES	4-PLY	6-PLY	TUBES
29x4.40x21	6.35		1.25
29x4.50x20	6.80	8.30	1.25
30x4.50x21	7.00	8.55	1.25
28x4.75x19	7.65	9.65	1.55
29x5.00x19	8.30	10.30	1.55
30x5.00x20	8.55	10.50	1.60
5.25x18	9.50	11.50	1.55
5.25x17	11.00	13.00	1.65

30x3½ Tire ... 4.60 Tube ... 90¢

11-plate Batteries ... 5.95 13-Plate Batteries ... 6.95
Fully Guaranteed

100% PURE PENNSYLVANIA MOTOR OIL—6 Imperial quarts ... 2.00
CALIFORNIA MOTOR OIL—Gallon ... 79¢ 4 gallons, 2.96

Charge of 20c on gallon container and 40c on 4-gallon container
(Charge refunded when container is returned)

—"Bay" Third Floor

WAR SAID TO BE OUTDATED

Disease of Civilization, Not Courage Builder, Says Prof. Malinowski

By HOWARD W. BLAKESLEE
Associated Press Science Editor

Cambridge, Mass., Sept. 8.—War is a "dated" institution, not a natural human instinct but something which developed with civilization, Bronislaw Malinowski, London anthropologist, told the Harvard Tercentary yesterday in a symposium on "factors determining human behavior."

Although war entered fairly late in the development of human societies, he said, "modern warfare has become nothing but an unmitigated disease of civilization."

President James Bryant Conant of Harvard welcomed the visiting scholars and scientists from all over the world yesterday at the beginning of the "plenary session" which is the last week of the Tercentenary Conference of Arts and Sciences.

"War is a dated institution," said Prof. Malinowski. "It came in evolution at a certain period as a politically constructive creation and culturally beneficial institution. The utility of war correlated with the obvious condition that it can be used as an effective instrument.

NOT COURAGE BUILDER

"At present we have come out of the phase where war can promote any quality such as courage, enterprise or intelligence. . . . It is difficult even to loot any more. If the nations had not taken an anachronistic view of the spoils of war at Versailles we would not have Hitler today.

"Humanity now is one cultural entity with a community of economic, political and hygienic interests. It is de facto impossible to localize war. We just escaped having the Abyssinian war cause a general conflict. . . .

"Only with the formation of independent, political units, where military force is maintained as a means of tribal policy, does war contribute through the historical fact of conquest to the building up of cultures and the establishment of states. In my opinion, we have just left this stage of human history behind, and modern warfare has become nothing but an unmitigated disease of civilization."

COW-TESTING RESULTS OUT

Following is a list of cows in the Vancouver Island (South) Cow-testing Association that gave fifty pounds or more of butterfat for August, 1936:

Blackie (56), gr. Jersey, milk lbs., 1,317; fat lbs., 56.6; Burdge and Swan.

Pet (85), gr. Jersey, milk lbs., 955; fat lbs., 50.6; Burdge and Swan.

Daisy (213), gr. Jersey, milk lbs., 887; fat lbs., 55.0; T. S. Mitchell.

Molly (95), gr. Jersey, milk lbs., 1,249; fat lbs., 61.2; T. S. Mitchell.

Violet (327), gr. Jersey, milk lbs., 787; fat lbs., 56.6; T. S. Mitchell.

Coleshill Flora (89), p.b. Jersey, milk lbs., 1,119; fat lbs., 51.5; Vickery and Fisher.

Sadie (202), gr. Holstein, milk lbs., 1,333; fat lbs., 53.3; Geo. Austin.

Violet (213), gr. Guernsey, milk lbs., 1,000; fat lbs., 50.0; Geo. Austin.

Goldie (49), gr. Jersey, milk lbs., 1,237; fat lbs., 54.4; Geo. Austin.

Rose's St. Mawes Lassie (37), p.b. Jersey, milk lbs., 1,423; fat lbs., 66.9; Geo. Austin.

Mereside Flossie (72), p.b. Jersey, milk lbs., 949; fat lbs., 51.2; Easton and Burkinshaw.

Peggy (37), gr. Jersey, milk lbs., 1,581; fat lbs., 71.1; Easton and Burkinshaw.

Babbacombe Bindles Bettune (110), p.b. Jersey, milk lbs., 1,057; fat lbs., 51.8; H. C. Rose.

Babe (148), gr. Jersey, milk lbs., 973; fat lbs., 54.5; H. C. Rose.

Sandy Gap Darkie Marie (115), p.b. Jersey, milk lbs., 1,445; fat lbs., 66.5; H. C. Rose.

Agnes (37), gr. Jersey, milk lbs., 1,153; fat lbs., 55.3; W. M. Brooks.

Tulip (78), gr. Holstein, milk lbs., 1,956; fat lbs., 54.8; E. and T. Raper.

Topsy (gr. Jersey, milk lbs., 1,069; fat lbs., 50.2; G. F. Weir.

Hamlets Joy (56) p.b. Jersey, milk lbs., 1,110; fat lbs., 51.1; B. Young.

Three-year-olds producing forty-five pounds of milk or over:

Sleepy (43), gr. Jersey, milk lbs., 958; fat lbs., 47.9; Burdge and Swan.

Babbacombe Bindles Beret (67), p.b. Jersey, milk lbs., 930; fat lbs., 50.2; Geo. Austin.

Blossom (111), gr. Guernsey; milk lbs., 958; fat lbs., 45.0; Geo. Austin.

Patricia (166), gr. Jersey, milk lbs., 893; fat lbs., 50.0; Geo. Austin.

Nancy (27), gr. Guernsey, milk lbs., 1,184; fat lbs., 49.7; Geo. Austin.

Annie (30), p.b. Holstein, milk lbs., 1,172; fat lbs., 50.4; E. and T. Raper.

May (119), p.b. Holstein milk lbs., 1,400; fat lbs., 50.0; E. and T. Raper.

Clarkie (91), gr. Jersey, milk lbs., 815; fat lbs., 55.4; Morwennt Dairy.

Brindle (36), gr. Jersey, milk lbs., 1,082; fat lbs., 46.5; B. Young.

Two-year-olds producing forty pounds of fat or over:

Coleshill Dorothy (115), p.b. Jersey, milk lbs., 831; fat lbs., 43.2; H. C. Rose.

Pansy (52), gr. Jersey, milk lbs., 868; fat lbs., 40.0; G. F. Weir.

Victoria Daily Times

SECOND SECTION — VICTORIA, B.C., TUESDAY, SEPTEMBER 8, 1936 — SECOND SECTION

Max Winckler and Arnold Mann Take Honors In Canoe Derby

THE SPORTS MIRROR

By PETE SALLAWAY

SOON the ballyhoo drums again will beat, this time to summon the paying guests to Joe Louis' fifteen-round meeting with Al Ettore in Philadelphia, September 22.

Indeed, Mike Jacobs, the old Broadway ticket scalper who promotes all Louis productions, already has sounded the keynote.

"I had to match Louis with Ettore," explains Jacobs. "The fans were not satisfied with Louis's knockout of Jack Sharkey because Sharkey was not a real test. They've got to be shown that Joe still has all his stuff in spite of his knockout by Max Schmeling. I count on Ettore to put him through the mill. I might as well know now what my option on Louis is worth. I cannot afford to put all my time in on him of he does not stand up in the ring."

* * *

When Jacobs' ballyhoo bureau finishes with that, Ettore will be a tearing tiger from whom Louis will be extremely fortunate to escape alive, after what they did with the broken-down Sharkey. Imagine what the publicity purveyors will do with a lad like Ettore who has three decisions over Leroy Haynes to his credit.

The truth of the matter, however, is that Ettore is little more than a "club" fighter stepping out of his class in tackling Louis. The Philadelphia Italian does not figure to go more than a half dozen rounds.

* * *

Nevertheless, Ettore figures to stir up more trouble for Louis than did Prime Beef Carnera, the frightened King Levinsky and Max Baer, the battered Paulino Uzcudun, the china-chinned Charley Retzlaff, and Sharkey, the hollow shell of 1936.

Ettore is young for one thing and lacks imagination, which is a good quality in a fighter inasmuch as it keep him from drawing mental pictures of contracting a permanent resin rash. Fear never entered the head of Lew Tendler's boy.

* * *

Ettore knows only one way— to wade in with both fists flying. That is the correct way to combat the murderous punching Louis—keep him on his heels as much as possible. The trouble in this case is that Ettore is a swinger, and the negro figures to punch any swinger off—and out. Ettore's biggest handicap in going against the Brown Bomber is his entire lack of wallop. No one is going to repel Louis who can not hurt him, and mediocre opponents have gone the limit with Ettore with monotonous regularity.

Ettore received too much credit for thrice repulsing Haynes. This was brought out in Haynes's second edition with Carnera. Haynes lacked it where you carry your pocket handkerchief, strictly a front runner, he became stampeded when the durable and courageous Ettore kept on top of him.

* * *

Outside of the Haynes engagements, the less said about Ettore's record the better. Ambitious Al was knocked out in the second round by Charley Retzlaff early last year, and outgalloped by the ancient and honorable Tommy Loughran, and by Eddie Simms in Cleveland. He lost to Abe Feldman twice, Larry Johnson, and Charley Massera in 1934, and was held even by Arthur Huttick and Unknown Winston.

But those bouts will be blue-pencilled by the ballyhoo boys who will stress how far Ettore has come along since.

* * *

Jacobs made a point to land exclusive control of Ettore's beak busting activities in the event the Philadelphia defeats Louis. The promoter wast not attempting to seat a new low in pessimism. Jacobs will do anything for a newspaper story.

The fight figures to draw $200,000 in the vast Philadelphia Municipal Stadium. Although Ettore, an industrous mauler, if nothing else, is considerable of an attraction in Quakertown, the anticipated attendance and gate is another tribute to Louis's box office magnetism. They would pay to see him shadow box.

Mrs. Sheffield And A. V. Macan Winners

Finishing 2 down to par A. V. Macan and Mrs. Sheffield won the mixed foursomes played at the Victoria Golf Club yesterday. Five pairs with scores of 7 down tied for second place.

Results follow:

	Net H'cap	Result
A. V. Macan and Mrs. Sheffield	8	2 down
Mr. and Mrs. W. P. Unsworth	18	7 down
Mr. and Mrs. Alex Watson	8	7 down
Hon. J. G. Colville and Mrs. Paterson	8	7 down
Mr. and Mrs. A. S. G. Musgrave	11	7 down
R. F. Castle and Miss L. Bryden	13	7 down
Mr. and Mrs. Roger Peachey	13	9 down
Mr. and Mrs. C. W. Pangman	13	10 down
Mr. and Mrs. H. A. Tomalin	16	10 down
J. H. Todd and Miss Marcia Prior	12	10 down
Mr. and Mrs. Clarke W. Gamble	14	12 down

J.B.A.A. PAIR FINISH FIRST TO HEAD FIELD

Cover Route From Victoria to Port Angeles in 4 Hours 39½ Minutes

SOOKE INDIANS PLACE SECOND

Trailing along in third position until within two and a half miles of their destination and then spurting on through to victory whilst a heavy fog swept down over the course, Max Winkler and Arnold Mann, husky paddlers of the J.B.A.A., captured major honors in the Victoria to Port Angeles canoe marathon, held yesterday under the auspices of the Victoria Junior Chamber of commerce. They ploughed over the eighteen-mile course in four hours thirty-nine and one-half minutes.

Jasper Charles and Edwin George, Sooke Indians, were second, arriving at Ediz Hook ten minutes later. Right behind them came Bud Wagner, Vancouver, and Dick Alexander, Port Alberni, to annex third place honors, while Johnny and Arthur Albany ended their drive a short while later to finish fourth. This accounted for the four canoes that started.

SET OWN COURSE

There was plenty of brawn and muscle in the J.B.A.A. crew's makeup, which was, without doubt responsible for bringing them through in such a fine manner. Instead of following a route set by the U.S. Coast Guard cutter Atalanta, which led the canoeists close to Race Rocks, Winkler and Mann headed their frail craft on a bee-line for their destination, regardless of tides.

The J.B.A.A.'s attempt looked rather futile to those looking on from the convoys, after a good three-quarters of the course had been left in the rear. At this time the Sooke Indians were holding down a mile lead with a rhythmic forty-five stroke to the minute pace and a half-mile behind them the Albany brothers were paddling in the runner-up position. Far to the left of these two canoes could be seen the J.B.A.A. and Alexander-Wagner entries fighting it out for third place. Winkler and Mann were forging ahead for third place when a dense fog engulfed the course, making it practically impossible for those on the convoys to see their wards.

Therefore it was quite a surprise to everyone who had been watching the race with keen interest from the chaperoning boats, on arriving at Port Angeles Salmon Club headquarters at Ediz Hook, to learn that Winkler and Mann had eaten up the distance between their leaders in short order and had galloped home to victory.

Winkler and Mann were presented with the handsome challenge shield, symbolic of the marathon championship, which they will share for the next twelve months. They also received a handsome silver cup apiece. Runner - up and third-place occupants were also given silver cups Dr. Cecil Hay, president of the Port Angeles Salmon Club, officiated at the presentation of trophies.

The U.S. Coast Guard cutter Atalanta, under Lieut. John McDiarmid; the R.C.M.P. patrol ship Adversus, under Captain A. R. Ascah; the U.S. patrol ship C.G. 271, and the Bluebird, J.B.A.A. craft, acted as convoys for the canoeists.

SLOWER TIME

Last year Albie and Jumbo Davies paddled over the course in four hours twenty-two and one-half minutes, which was seventeen minutes better than the time made by Winkler and Mann. A nice warm sun greeted the onlookers and competitors on the early part of the crossing. The sudden fog during the latter portion, however, rather spoiled conditions.

Officials of the race follow: Chief of Police Thomas Heatley, starter; George Beck, Leslie Osborne, Frank Partridge and Harold Herd, judges; Vernon Ridgway, Ronald Fairclough, William Bellew and Thomas Watkins, timekeepers; Alderman Dr. J. D. Hunter, physician; W. O. Findlay, clerk of the course.

SPORT RESULTS FOR SATURDAY

Results of sports events held on Saturday follow:

B.C. SENIOR B SOFTBALL FINAL

Painter's Bruins defeated Vancouver Nabobs 3 to 2 and 5 to 1.

CRICKET

Incogs, 210, Victoria 53.

Cowichan 118, Albions 118.

Ss. Atlantic City 35, Victoria B 82.

Seattle 102, Fjse C's 126 (tie on time limit).

OPEN AIR BOUT ENDS IN DRAW

Station and Lippen Score Fall Each at Athletic Park Match

After playing hide and seek with the ropes, Fred Station, 200-pounder from Vancouver, and Jack Lippen, husky Portlander, drew in a good exhibition of grunting and groaning, but little else, at an open-air match in the Athletic Park yesterday evening.

The semi-windup stole the show. Gurdas Singh, Vancouver Hindu, giving a polished exhibition of the bone - bending art when he beat Reggie Hopkins, local boy, by flattening him in the fourth. Hopkins made two attempts to strangle his opponent, first with his towel and then with cloth off the ropes, but referee Louis Callan managed to restrain him before any damage was done.

Station pulled his opponent from behind the ropes with a backward body slam to win the first fall in the main event, but Lippen quickly retaliated, grabbing the Vancouver man before he had a chance to get out of his corner, and pressing his shoulders on the ground. Station was the tenderest and howled at the slightest slap.

In the preliminaries two local boys, Mohan Singh and Bud Kerchin, both at 140, fought to a draw in four five-minute rounds.

Bill Stein beat Legs Hay in a 137-pound match when he dropped him with a body press after the latter had missed a drop-kick.

LOCAL GOLFER IS MEDALIST

Mrs. J. McIlraith Heads Qualifying Field in Women's Play at Jasper

Jasper Park Lodge, Alta., Sept. 8.—Low scoring was the feature in the qualifying rounds for the Totem Pole golf championship here yesterday, and the men's medal was won by S. H. Powell, Vancouver, with a card of 75. Ten others broke eighty and crowded the Vancouver shotmaker for the honors, three tieing for runner up with cards of 76, F. C. MacFarlane, Monterey, California; Lionel Morrison, Calgary, and Carl Havens, Seattle.

With the course in magnificent condition the fireworks started early when Gus Lyons, Vancouver, sank his tee shot at the ninth hole for an ace. He is the fourth member of the Totem Pole Hole-in-one Club.

The United States players were successful in the men's international team match when they turned in team score of 489. The team was W. H. Abbott, Bellingham, Wash., 87; Walter G. Povargue, Aberdeen, Wash., 77; F .C. MacFarlan, Monterey, Calif., 76; R. E. Lang, Seattle, Wash., 86; Carl Havens, Seattle, 76; J. Newberger, Seattle, 87.

The women's team championship was won by the British Columbia team with a score of 375, made up as follows: Mrs. S. P. Powell, Vancouver, 93; Mrs. James McIlraith, Victoria, 91; Mrs. Z. Huse, Victoria, 95; Mrs. E. M. Cuppage, Victoria, 96.

The women's qualifying medal was won by Mrs. James McIlraith, Victoria, with a card of 91. Runner up ended in a tie between Mrs. S. P. Powell, Vancouver, and Mrs. Tip O'Neill, Edmonton, with cards of 93.

Husky Paddlers Off On Eighteen-mile Jaunt

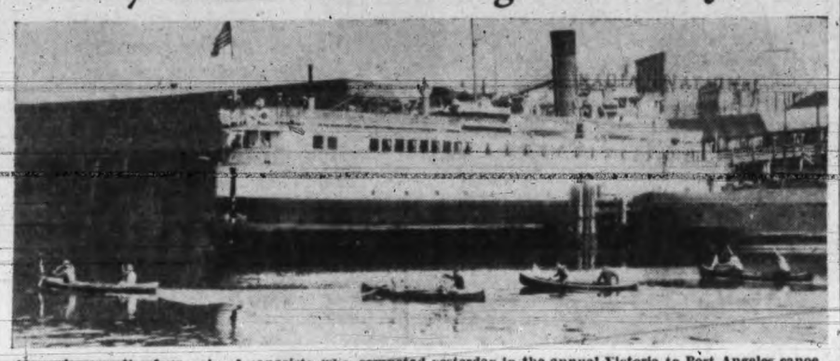

Above is seen the four pair of canoeists who competed yesterday in the annual Victoria to Port Angeles canoe derby shortly after the start from the float in the Inner Harbor. The race was captured by Max Winkler and Arnold Mann of the J.B.A.A. in the time of four hours thirty-nine and one-half minutes. The canoeists in the above picture from left to right are: Jasper Charles and Edwin George, Sooke Indians, who finished second; Dick Alexander, Port Alberni, and Bud Wagner, Vancouver, third place finisners; Johnny and Arthur Albany, Indian team from the Songhees Reserve, and Max Winkler and Arnold Mann.

Victoria Driver Has Fastest Boat

Roly Hibbard Sets Mark of Forty-six Miles an Hour in Labor Day Outboard Regatta

Speeding over the smooth waters of Cordova Bay in his trim F class hydroplane at forty-six miles an hour, Roly Hibbard, Victoria racing driver, gave a crowd of several thousand the thrill of the day at the outboard races at Cordova Bay yesterday. Hibbard turned in the fastest lap of the day, although he did not win the race because of difficulty with his moter at the start.

The fastest performance by an inboard craft during the day was turned in by Bill Stromkins in his speedy boat which he built himself. Stromkins churned one lap at thirty-five miles an hour.

The meet was one of the most successful ever staged by the Vancouver Island Outboard Association and attracted a huge holiday throng which lined the shores of the bay under ideal weather conditions, as seventeen events were run off in splendid form by an efficient staff of officials.

Feature races of the day—the "sudden death" race for outboard motors for the Joker's Cup—and the event for the sixty-horsepower F class runabouts, competng for The Times cup, were both won by Bob Stacey of Victoria.

VISITORS WIN

Ken Cameron, crack New Zealand driver, Len Keller and Len Sonntag, both of Wenatchee, and George Hyneck, Vancouver, out-of-town competitors, each won a race during the day, and the remaining events were taken by Victorians.

The crowd was treated to a rare display of sportsmanship by Ken Cameron in the race for the Pendray-Grice Cup. Bryce Blake, Victoria, and George Hynek, Vancouver, were also competing. Hynek ran into trouble early, when his boat turned over in the only accident of the day, leaving Cameron and Blake in the race.

Soon after Blake's engine developed trouble, Cameron, instead of continuing leisurely on to win, went back to see what aid he could render. Hynek was safe, but it was a little time before Blake's trouble was overcome. Cameron waited until Blake's engine was running smoothly again then turned into the course and started the race with him. Cameron won the event.

RESULTS

The results follow:

Aaronson Cup for inboard hydroplanes, 170 cubic inch displacement: 1 Paul Stromkins, Victoria; 2 Miss Flossie Hughes, Victoria. Miss Hughes was the only woman competitor in the meet.

Pendray-Grice Cup, Class C runabouts, 25-h.p., heat: 1 Ken Cameron, time 14.5; 2 George Hynek, time 17.5. Final: 1 George Hynek, time 10.9; 2 Brice Blake, time 12.25.

Victoria U Drive Cup, Class F hydroplanes, 60-h.p.: 1 Len Keller, Wenatchee, time 8.40; 2 Kermit Cameron, Victoria.

Dalziel Cup, inboard hydroplanes: 1 S. Sonntag, Wenatchee, time 10.38; 2 Harry Paine, Victoria, time 10.39; 3 Watson Smith, Victoria.

Outboard relay race, novelty: 1 Paul Stromkins and Miss Hughes in midget hydroplanes; 2 Kermit Cameron and Len Keller in Class F hydroplanes; 3 Ken Cameron and Louis Schmelz in runabouts.

Charles Ellis Cup, inboard hydroplanes, open: 1 Bill Stromkins, time 8.31; 2 Len Sonntag, time 8.36; 3 Watson Smith, Victoria.

Inboard relay race, novelty, won by Bob Stacey.

Times Cup, Class F runabouts, first heat: 1 Bob Stacey; 2 Ken Cameron; final, 1 Bob Stacey, time 9.05; 2 Louis Schmelz and Kermit Cameron tied).

Outboard utilities, 20-h.p.: 1 Dick Martin, Victoria; 2 Gorge Davis, Victoria.

Joker's Cup, open to outboards: 1 Bob Stacey, time 9.10; 2 Bryce Blake; 3 Roland Hibbard.

FISHING STILL GOOD IN INLET

Cohoes, Grilse and Springs Are Caught in Abundance Over Week-end

Spring salmon averaging from ten to fourteen pounds, grilse and cohoes were plentiful in Saanich Inlet over the week-end and the holiday.

The best catches were reported around Senainus Island to Mill Bay.

A visiting angler from Vancouver, Captain A. H. Living, hooked a thirty-two pounder to secure a silver button, while fishing in the waters around Indian Bay. He was using a number seven brass wonder spoon.

F. E. W. Smith brought in a dozen springs yesterday. He was fishing around Senainus Island and down to Mill Bay. Another fisherman, George Smith, who was also angling those waters, hooked seventeen salmon during the day. They were both using Heddon Basser plugs. A dozen of Harry Gilbert's rowboats returned yesterday evening with as many as eighten to twenty grilse, cohoes and salmon aboard.

Gordon Hardy landed nine springs averaging about twelve pounds apiece. Frank Bodin got one weighing eighteen pounds and a pair of smaller ones.

HELEN JACOBS INJURES HAND

Defending Champion in U.S. Women's Tennis Dislocates Right Thumb

Forest Hills, N.Y., Sept. 8.—Obviously worried over a painful dislocation of her right thumb, Helen Jacobs faced today the serious possibility of losing her national tennis singles crown for the first time in four years.

As if this injury were not disquieting enough, the champion sat in the marquee yesterday and watched Kay Stammers, England's hope, beat Mrs. Marjorie Gladman Van Ryn, 6-2, 6-4.

Where it appeared Kay was unfortunate in being in Miss Jacobs's bracket at start of tournament, the fact now seems to her advantage. She probably will meet Helen in the semi-finals Friday before the hand, injured in a fall yesterday when the champion was practicing with John S. McDermott, has had much chance to rest.

Miss Jacobs's match with Mrs. Virginia Rice Johnson, Brookline, Mass., was postponed because of the injury, but after her thumb was examined by physicians, the champion said she would play today.

In the quarter finals today with the youthful Miss Stammers were two other young players, Gussie Raegener, San Francisco, and Carolin Babcock, Los Angeles.

PERRY BRILLIANT

After his magic performance in beating Gene Mako, Los Angeles, 6-0, 6-3, 6-0, England's Fred Perry dominated the men's tournament more completely than ever.

Perry's next opponent is Henry M. Culley, Santa Barbara, Calif., who eliminated last year's runner-up, Sidney B. Wood Jr., 6-4, 7-5, 3-6, 6-3, in the upset of the Labor Day programme.

Wednesday's other quarter-final match in the upper bracket will pair Bryan (Bitsy) Grant, Atlanta, and Johnny Van Ryn, former Davis Cup star from Philadelphia. Van Ryn beat Bobby Riggs, 6-2, 6-3, 3-6, 6-3. Grant trimmed Pierre Pelizza, France, 6-0, 6-2, 9-7.

Chief Pilot Wins Longacres Feature

Seattle, Sept. 8.—Chief Pilot, Hynes and Beezley entry, won the one-mile $1,000 Labor Day handicap at Longacres race track here yesterday.

Yesterday's events concluded racing at Longacres.

Chief Pilot ran the mile in 1.37.2 and paid $6.80, $3.20 and $2.40. Beginner's Bait, second, paid $5.80 and $3.30. Bartlett, third, paid $2.30.

Large Field Seeks Honors In Local Bike Race

Above is seen the riders lined up for the start of the one-mile British Columbia championship race in the annual Labor Day events staged at Beacon Hill yesterday under the auspices of the Victoria Cycling Club. The races attracted one of the largest entries of local and Vancouver riders in history. Although mainland riders carried off the lion's share of the prizes the competition was good.

Vancouver Riders Sweep Bike Races

Make Clean-up of Trophies at Annual Labor Day Events at Beacon Hill; Veteran Leo Marchiori Captures Feature Penwill Race; Morris Robinson Double Victor

Invading Vancouver riders made a clean sweep of the championship bicycle races staged at the Beacon Hill mile track yesterday morning under the auspices of the Victoria Cycling Club. In the feature ten-lap Penwill event for the B.S.A. Trophy and the provincial title, Leo Marchiori, veteran mainland speedster, headed home a field of twenty-two, followed by teammates in second, third and fourth positions.

In second place was Tom Howe, closely pursued by Les Bolney and Warren McCarthy. Marchiori's time of 27.48 3-5 was nearly two minutes slower than last year's time. Morris Robinson, Vancouver, last year's winner and defending his laurels, finished well back in the large field.

Staged in perfect weather conditions, the races attracted a good crowd who witnessed some exciting finishes in the six-race programme.

ROBINSON DOES WELL

Although he was stripped of his ten-mile championship, Robinson did well for himself during the day, capturing both the British Columbia mile and two-mile titles. The two-mile race for boys under eighteen went to Les Bolney, Vancouver, while Warren McCarthy, also from the terminal city, took the one-mile B.C. junior championship.

In the one-mile for boys under fifteen, the only race in which there were no Vancouver entries, Alan Duval was the victor, with Roy Bell second and Gordon Perkins third.

Defending his title in the one-mile race Robinson, after taking matters easy until the halfway point, moved into contention to win by two feet over Glenn Robbins, Victoria, with Marchiori third. Robinson's time was 2.27 4-5, which was very slow.

The mile B.C. championship race for juniors saw the youngsters better the time of the seniors when McCarthy won in the time of 2.25 1-5, Gordon Bell, Victoria, was second and R. M. Stevenson, another local boy, third. McCarthy won as he pleased, with Bell and Stevenson staging a real contest for second place.

CLOSE FINISH

Riding a heady race, Robinson marked up another fine victory in the two-mile event. After a false start the field of fifteen got away with a rush with Glen Robbins in the lead. On the first time around the track Glenn Robbins was still leading, followed by his brother Clifford and Neil Duval, also of Victoria. Rounding the final turn Robinson and Marchiori moved into the lead and raced to the line in a blanket finish with Glenn Robbins. Robinson proved the winner by two feet with Marchiori having the same margin over Robbins for second position. The winner's time was 4.54.

The ten-mile feature saw the Vancouver riders allow the local pedallers to set the pace the whole way and then come through on the final lap and grab off the first three places.

On completion of the first lap the riders were well bunched with Neil Duval, Victoria, setting the pace, followed by Jack Wilson, Vancouver, John Newman, Victoria, and Glenn Robbins. On the fourth lap Victor Ruocco, Vancouver, took a spill and was forced out.

On completion of five laps, the halfway mark, Harry Kuroyanagi, Vancouver Japanese, had moved into first place with Glenn Robbins second, Wilson third and Marchiori fourth.

Crossing the line on the ninth lap, Robbins headed the speeding field with Duval second, Kuroyanagi third and Wilson fourth. It was on this lap that Marchiori, Howe and Bolney made their moves and entering the final drive they were stretched out ahead of the field. Marchiori finished first with lots to spare, while several feet separated Howe and Bolney.

Neil Duval took the prize for the best average in laps.

Chief of Police Heatley officiated as starter for all the races.

Following the events the prizes were presented by A. Fraser Reid, Vancouver, C.W.A. chairman for the British Columbia district.

The complete list of results follow:

One-mile B.C. championship—1 Morris Robinson, Vancouver; 2 Glenn Roobins, Victoria; 3 Leo Marchiori, Vancouver. Time: 2.27 4-5.

One-mile B.C. junior championship—1 Warren McCarthy, Vancouver; 2 Gordon Bell, Victoria; 3 R. M. Stevenson, Victoria. Time: 2.25 1-5.

Two-mile, B.C. championship—1 Morris Robinson, Vancouver; 2 Leo Marchiori, Vancouver; 3 Glenn Robbins, Victoria. Time: 4.54.

(Turn to Page 12, Col. 5)

Vancouver Wins Softball Title

Duncan, Sept. 8.—The Province team, Vancouver, annexed the B.C. senior A softball championship in the series played here on Sunday, winning in two straight games, 6 to 3 and 4 to 3.

KENNY BLACK B.C. CHAMP

Defeats Stan Leonard 3 and 1 in Deciding Match For Amateur Crown

Vancouver, Sept. 8. — On the sturdy shoulders of Kenny Black, winner of Vancouver's $5,000 Golden Jubilee golf tournament and member of this province's Willingdon Cup team, rested another crown today—the British Columbia amateur championship.

Climaxing a season in which he met some of the better known of golfdom and came out on top, young Black added the amateur crown to his collection yesterday by polishing off Stan Leonard, the renowned ex-caddy and defending champion, 3 and 1 in the finals.

Though favored from the start to reach the finals, the young Shaughnessy shotmaker did not get there without a fight.

A quiet-mannered young Victorian, Harold Pretty of the Uplands course, gave Black one of the hardest battles of the tournament before doing down 4 and 3 in the semi-finals Sunday afternoon.

Bremerton Man Wins Classic

C. Jacobson Hooks 53-pound Fish in Port Angeles Salmon Derby

Port Angeles, Wash., Sept. 8.—With only an hour to go before the final signal shot, Chris Jacobson, Bremerton, Wash., hardware clerk, pulled a fifty-three-pound four-ounce salmon out of the bay off Ediz Hook and won the annual Port Angeles Salmon Derby and a prize automobile.

The Port Angeles Salmon Club, derby sponsor with the Chamber of Commerce, said it was the biggest salmon ever caught on sporting tackle in these waters.

The sixteen invading anglers representing Victoria failed to come through in the big end of the prize list, although "Joker" Patton and E. Silburn won tackle outfits. The "Joker" won his prize with a seventeen-pound fifteen-ounce fish, while E. Silburn's catch was a seven-pound one-ounce specimen.

Only seventy-two fish were caught by the 287 contestants during the two days.

CARL PENDRAY IS PRESIDENT

Victorian Elected Head of British Columbia Golf Association

Vancouver, Sept. 8.—J. Carl Pendray, Uplands Golf Club, Victoria, today stood as the newly-elected president of the British Columbia Golf Association following its annual meeting here. D. B. Manley, Vancouver, was returned as vice-president, and Joe Howat will serve another term as secretary.

Directors elected for the 1936-37 term will include, in addition to immediate past-president E. M. Boyd, Shaughnessy Golf Club; Dr. D. M. Bailey, E. N. Horsey, and A. S. G. Musgrave, Victoria; Percy White and W. L. Waldie, Vancouver.

A. V. Price, Oak Bay Club, Victoria, will again serve as assistant secretary.

New York Giants Move Five Games Ahead In National League

Take Two Games As Chicago and Cards Lose Pair

Terry's Men Whip Phillies 6 to 2 and 14 to 11; Dizzy Dean Beaten

YANKS WITHIN GAME OF TITLE

Just when it appeared the leading teams in the National Baseball League didn't know the meaning of "consistency," the New York Giants righted themselves and as the result today enjoyed the biggest lead they have yet held in the pennant race.

Over the week-end the combined efforts of the New York Giants, St. Louis Cardinals and Chicago Cubs poduced only one victory. Yesterday, however, Bill Terry's men rallied, swept a doubleheader with the Phillies and took five and six game leads, respectively, over the Cardinals and Cubs, who continued their backsliding by losing two games each.

While the Giants were whipping the Phils 6 to 2 and 14 to 11, the New York Yankees all but clinched the American League pennant as they turned back the Philadelphia Athletics, 4 to 3 and 8 to 3. The twin triumph placed the Yanks in a position where they need win only one more victory to nail the flag to the post at the stadium. Either the Chicago White Sox, Detroit Tigers or Cleveland Indians can still tie but they need take all their remaining games while the Yanks drop all of their contests.

HUBBELL IN FORM

Carl Hubbell hurled one of his masterpieces to give the Giants their first game and chalk up his twelfth successive victory and his twenty-second of the season. The second was a lambasting affair with Mel Ott's second homer of the day and his thirtieth of the season driving in the deciding runs.

The Cards, even with Dizzy Dean pitching the first game, were no match for the Pittsburgh Pirates, losing 4 to 1 and 14 to 1. Dean was outpointed by Waite Hoyt, who hurled five-hit ball, while in the nightcap, the Bucs made good use of eighteen blows off an assortment of moundsmen.

The Cubs and Reds featured another fistic no-decision combat between Billy Campbell and Bill Jerges but the National League champions went down to 6 to 2 and 8 to 4. In the other National League encounter, the Brooklyn Dodgers won the first in eleven innings, 2 to 1 from Boston, but dropped the nightcap, 4 to 1, although Van Mungo fanned fourteen Bostonians.

The world champion Tigers won the first 8 to 7 on the strength of Gerald Walker's home run, but lost the second by the same score.

Jimmy Deshong turned in his sixteenth victory as the Washington Senators beat the Boston Red Sox 6 to 4 in the opener only to have Tom Yawkey's "millionaires" take the nightcap, 6 to 5. The Indians and St. Louis Browns split, Cleveland taking the second 7 to 1 after losing the first, 6 to 4.

AMERICAN LEAGUE

At Washington:

First game—	R.	H.	E.
Boston	4	11	3
Washington	6	14	1

Batteries: Wilson, Russell and R. Ferrel; Deshong and Millies.

Second game—	R.	H.	E.
Boston	6	9	0
Washington	5	9	0

Batteries: Ostermueller, Walberg, Meola and Berg, R. Ferrell; Newsom, Linke, Appleton and Hogan; Millies.

At New York:

First game—	R.	H.	E.
Philadelphia	3	9	4
New York	4	4	1

Batteries: Ross, Jorgens and Hayes; Gomez, Murphy and Dickey.

Second game—	R.	H.	E.
Philadelphia	3	6	0
New York	8	12	2

Batteries: Fink, Rhodes, Lisenbee and Hayes; Ruffing and Dickey.

At Cleveland:

First game—	R.	H.	E.
St. Louis	6	8	1
Cleveland	4	10	4

Batteries: Hogsett and Hemsley; Galehouse and Sullivan.

Second game—	R.	H.	E.
St. Louis	1	7	0
Cleveland	7	17	0

Batteries: Andrews, Vanatta, Lieberhardt and Hemsley; Feller and George.

At Chicago:

First game—	R.	H.	E.
Detroit	8	17	0
Chicago	7	14	0

Batteries: Rowe, Lawson, Sorrell and Hayworth; Whitehead, Brown and Sewell.

Second game—	R.	H.	E.
Detroit	7	15	2
Chicago	8	18	2

Batteries: Bridges, Sorrell and Hayworth, Myatt; Dietrich, Chelini, Brown and Shea.

NATIONAL LEAGUE

At Cincinnati:

First game—	R.	H.	E.
Chicago	2	10	0
Cincinnati	6	9	0

Batteries: Carleton, Henshaw, Root and Hartnett; Derringer and Lombardi.

Second game—	R.	H.	E.
Chicago	4	10	3
Cincinnati	8	12	1

Batteries: Warneke, Bryant, Root, Lee and O'Dea; Schott and Campbell, Lombardi.

At Pittsburgh:

First game—	R.	H.	E.
St. Louis	1	5	3
Pittsburgh	4	6	0

Batteries: J. Dean and Ogridowski, Davis; Hoyt and Padden.

Second game—	R.	H.	E.
St. Louis	1	8	0
Pittsburgh	14	15	0

Batteries: Parmelee, Haines, Heusser, Earnshaw and Ogrodowski; Brown and Todd.

At Boston:

First game—	R.	H.	E.
Brooklyn	2	10	0
Boston	1	4	0

Batteries: Butcher, Frankhouse and Phelps, Berres; Bush and Lopez.

Second game—	R.	H.	E.
Brooklyn	1	7	1
Boston	4	8	1

Batteries: Mungo and Berres; Weir and Lopez.

At Philadelphia:

First game—	R.	H.	E.
New York	6	11	0
Philadelphia	2	7	2

Batteries: Hubbell and Mancuso; Bowman, Benge and Atwood.

Second game—	R.	H.	E.
New York	14	14	1
Philadelphia	11	19	2

Batteries: Smith, Castleman, Coffman and Mancuso, Spencer; Passeau, Waters, Jorgens and Atwood.

COAST LEAGUE

San Francisco 3-4, Seattle 6-6.
Los Angeles 4-1, Portland 1-7.
Oakland 2-4, Missions 1-3.
Sacramento 1-0, San Diego 5-3.

INTERNATIONAL LEAGUE

Rochester 6-0, Montreal 4-8.
Baltimore 8-0, Newark 4-7.
Buffalo 0-0, Toronto 5-1.
Albany 5, Syracuse 4.

AMERICAN ASSOCIATION

St. Paul 4-11, Minneapolis 3-5.
Milwaukee 1-4, Kansas City 2-5.
Columbus 16-1, Toledo 5-5.
Louisville 4, Indianapolis 12.

Winnipegs Swamp Calgary 26 to 0

Winnipeg, Sept. 8.—Winnipegs, functioning with power and precision in every cog of their Dominion championship grid machine, smashed out a 26 to 0 victory over Calgary Bronks yesterday to sweep the week-end series, opening the new western Canada conference.

Sparked by the shifty-hipped phantom from North Dakota state, blond Fritz Hanson, the blue and gold tornado ran its string of consecutive victories to fifteen, believed a new Canadian record in major football for undefeated and untied games.

RIDE A C.C.M. PERFECT BICYCLE
From $29.75
SOLD ON TERMS
PEDEN BROS. LTD.
Bicycles, Sporting Goods and Toys
1410 Douglas St. Phone G 5911

Smoke a FRESH cigarette
BRITISH CONSOLS
PLAIN OR CORK TIP

COSTLIER MILDER TOBACCOS

STRANGE AS IT SEEMS —By John Hix

TELEPHONE COINCIDENCE

Fearing for the safety of her sister, Mrs. Adela Troll, at Martin's Ferry, Ohio, during the recent flood in that region, Mrs. Marsh Meek, from Miami, Florida, phoned another sister, Miss Laura Kunz, residing in Wheeling.

To her amazement, upon being connected with Miss Kunz, Mrs. Meek discovered that yet another sister, Mrs. Mary Penny, calling from New York, was already on the same line, the same line.

She too was calling to inquire as to the safety of their Martins Ferry sister and Mrs. Meek had been accidentally cut in on the conversation by the operator.

Mrs. J. E. Pebler, a fourth sister residing in Woodside, was visting the home of Miss Kunz, the recipient of the two long-distance calls, and entered into the conversation also. Strange as it seems, Mrs. Troll, the subject of the calls and the only one of the five sisters who did not participate in the conversation, was marooned in the telephone exchange at Bridgeport where she was stranded for three days. She has been an employee there for the past nineteen years.

ONE HORSE TOWN

It is said "Living in a 'one horse town' is fine when you own the horse!" Strange as it seems, a town in early California mining days actually bore the name of "One Horse Town."

Upon its development into a flourishing community, civic pride caused the name to be shortened to "Horse Town." Destroyed by fire in 1868, it is today but another of California's many "ghost towns."

SPIDER BOAT

In order to lay their eggs where natural enemies cannot destroy them, the mother black water scavenger beetle spins a silken case floating on water upon which its eggs are deposited.

The young larvae are hatched equipped with gills for water breathing.

Victorians Show Well At Nanaimo

Bill Dale Takes Half Mile; Bill Thompson Sets Island Mark For Shot Put; Aggregate Trophy Won By Grant Williams of Coal City

Canadian Press

Nanaimo, Sept. 8.—British Columbia Olympic representatives and the cream of Vancouver Island's track and field talent thrilled a crowd of 6,000 yesterday at the seventh annual Vancouver Island track and field championships.

To Mary Broden, fleet intermediate winner from Powell River, went the honor of breaking the only record in women's events. She nosed out Barbara Howard, young Vancouver flash, to establish a new British Columbia mark of 12 3-5 seconds in the 100 metres.

W. Thompson of the Victoria Y tossed the shot 42 feet 2½ inches for an island record in the event.

Chuck Williams of Duncan took the pole vault when he climbed over the bar at ten feet six inches. Vancouver's Ed Burritt, one of the guest stars, equalled his own record of twelve feet six inches in the event, but refused to consider an assault on his mark.

THOMSON WINS MILE

Hugh Thomson, Nanajmo middle distance runner retained the island championship and trophy when he won the mile from Chuck Cunningham of the Victoria Y in the slow time of four 4 minutes 50 4-5 seconds. A. Freeman of Victoria was third.

Thomson again defeated Cunningham in the half mile, but failed to overtake Bill Dale of Victoria, who lead the field to the tape in the record breaking time of 2 minutes 3 2-5 seconds.

The Aldous Memorial Cup for high aggregate in men's events went to Nanaimo's Grant Williams, who scored ten points. The club aggregate was taken by V.A.C with 36, Dickson of Vancouver was second with 32; the Victoria Y third with 26, Nanaimo gleaned 19 points, Dominoes 15, Duncan 10, and Powell River 8.

RESULTS

Sport results:

High jump, women, intermediate—1, Y. Dingley, Duncan; 2, V. Hall, Victoria; 3, A. Peden, Victoria. Height 4 feet 8 inches.

Shot put, women, open—1, J. Gillies, Dicksons; 2, G. Robertson, Dicksons; 3, C. McKenzie, Dicksons. Distance 32 feet ½ inch.

100 yards, boys, 18 and under—1, G. Williams, Nanaimo; 2, G. Andrews, Victoria; 3, Milnes, Victoria. Time 10 3-5 seconds.

One mile, men, open—1, Thomson; 2, G. Cunningham, Victoria; 3, A. Freeman, Victoria. Time 4 minutes 51 4-5 seconds.

Bicycle race, Ladysmith to Nanaimo—1, H. Whitehead, Victoria, unattached; 2, D. Tyson, Victoria; 3, B. Fresenhart, Duncan. Time 45-10.

Broad jump, women's, intermediate—1, N. Martin, Vancouver; 2, T. Thompson, Victoria; 3, Y. Dingley, Duncan. Fourteen feet 10 inches.

Discus throw, women—1, G. Robertson, Dickson; 2, J. Dillies, Dickson; 3, C. McKenzie. Distance, 86 feet 4 inches.

100 yards dash, boys 16 and under, for Nat Davis trophy—1, F. Smith, Victoria; 2, E. Thompson; 3, S. Williams. Time 10 4-5 seconds.

Sixty metres, women, junior—1, Alister, Victoria; 2, E. Mason, Victoria; 3, C. Wilson, Nanaimo. Time 8 3-5 seconds.

Baseball throw, women, junior—1, K. Davis, Nanaimo; 2, E. Mason, Victoria; 3, M. Stobbart, Nanaimo. Distance 152 feet 9 inches.

Sixty metres, women, open—1, M. Frizzell, Vancouver; 2, M. Stone, Vancouver; 3, G. Lawrence. Time 7 4-5 seconds.

880 yards, men, open, for G.A.B. Hall trophy—1, W. Dale, Victoria; 2, H. Thomson, Nanaimo; 3, C. Cunningham. Time 2 minutes 3 2-5 seconds. (Record).

High jump, women, junior—1, J. Batten, Milner; 2, M. Stobbart, Nanaimo; 3, G. Whisken, Dominoes. Height 4 feet 3 inches.

Baseball throw, women, intermediate — 1, Thomson, Nanaimo; 2, Y. Dingley, Duncan; 3, V. Hall, Victoria. Distance 164 feet 4 inches.

Pole vault, men, open for Metropolitan Stores trophy—1, C. Williams, Duncan; 2, W. M. Thompson, Victoria; 3, E. Pitt, Duncan. Height 10 feet 6 inches.

100 metres, women, open—1, M. Frizzell, Vancouver; 2, G. Lawrence, Vancouver; 3, M. Stone, Vancouver. Time 12 2-5 seconds.

100 yards' dash, boys, 16 and under, A. E. Pianta trophy—1, G. Williams, Nanaimo; 2, G. Andrews, Victoria; 3, Milnes, Victoria. Time 10 2-5 seconds.

440 yards, men, open, for W. E. Rumming trophy—1, L. McGregor, Victoria; 2, N. Hepburn, Victoria; 3, R. Shepherd, Victoria. Time 56 2-5 seconds.

Running broad jump, men, for Trawford trophy—1, Geo. Andrews, Victoria; 2, H. Johnston, Nanaimo; 3, A. Chapman, Victoria. Distance 19 feet 9½ inches.

100 metres, women, intermediate—1, M. Bergen, Powell River; 2, B. Howard, Dominoes; 3, A. Martin, Vancouver. Time 12 3-5 seconds. (British Columbia record).

220 yards, men, open, for Nanaimo Lumber Co. trophy—1, Paul Rowe, Victoria; 2, G. Williams, Nanaimo; 3, R. Shepherd, Victoria. Time 23 1-5 seconds.

Baseball throw, women, intermediate—1, T. Thompson, Nanaimo; 2, Y. Dingley, Duncan; 3, W. Hall, Victoria. Distance, 164 feet 4 inches.

Twelve pound shot put, men, open, for Ingram trophy—1, Thompson, Victoria; 3, A. Chapman, Victoria; 3, G. Andrews, Victoria. Distance 42 feet 2½ inches. (Record).

440 metres relay, women, open—1, Vancouver; 2, Dominoes. Time 52 2-5 seconds.

100 yards, mens, city of Nanaimo—1, G. Williams; 2, Thompson, Nanaimo; 3, C. Williams. Time 10 4-5 seconds.

Junior relay, women—1, Dominoes; 2, Y.M.C.A., Victoria; 3, Nanaimo, 48 seconds.

Medley relay—1, Howard, G. Andrews, G. Lawrence and H. McPhee; 2, G. Williams, M. Stone, P. Rowe and Mary Frizzel. Time 36 2-5 seconds.

Salmonbellies Defeat Richmond

New Westminster, Sept. 8.—New Westminster's Salmonbellies came from behind in the third quarter yesterday evening to hand the Richmond Farmers a 13 to 11 defeat and take a one-game lead in the semi-final series of the Intercity Box Lacrosse League for the right to meet North Shore Indians for the league championship.

VANCOUVER RIDERS SWEEP BIKE RACES

(Continued From Page 11)

Two miles, boys under eighteen—1 Les Bolney, Vancouver; 2 Eric Whitehead, Victoria; 3 George Mellor, Victoria. Time: 5.38.

One-mile, boys under fifteen—1 Alan Duval, Victoria; 2 Roy Bell, Victoria; 3 Gordon Perkins, Victoria. Time: 2.42 2-5.

Ten-mile Penwill race, B.C. championship: 1 Leo Marchiori, Vancouver; 2 Tom Howe, Vancouver; 3 Les Bolney, Vancouver. Time: 27.48 3-5.

LOCAL ELEVEN WINS TROPHY

Victoria Wednesday League Cricketers Capture Honors at Vancouver

Vancouver, Sept. 8.—Victoira Wednesday League cricketers became the first holders of the Arthur Smith trophy when they held the Vancouver Wednesday League eleven to a draw at Brockton Point yesterday.

Batting first, the locals compiled 252, of which Norman Pearson, just back from his English tour with the Canadian team, made 171, but missed three or four times. Pearson also made 99 on Saturday for Burrards in the Mainland League.

Victoria batted determinedly to save the game, and in the last hour of play sat on the splice. Their total was 202 for seven wickets. Tyrell made top score of 48, Turner scored 36, Griffen 33, Shrimpton 17 not out, and Pears 13 not out. Dave Roberts took six wickets for 31 runs for the Vancouver side.

Victoria C.C. lost by one run to Vancouver Juniors at Douglas Park in a friendly game, in which both teams had two innings. Batting first, Victoria were dismissed for 59, Basil Robinson sending back nine of the side at a cost of 44 runs.

Following his fine work with the ball, Robinson then made 53 out of a total of 133 for nine wickets and then retired, the innings being declared closed. Going in again Victoria made 126, Giddy Goward being top scorer with 31. Juniors just hit off the necessary 53 runs for victory before the last wicket fell, Goward taking six wickets at a cost of 20 runs.

Field Trials Are Taken By Gypsy D

There was a small entry for the field trials of the Victoria and District Gun-Dog Club, held at the Rithet Farm on Sunday. Birds also were not plentiful, and the judges experienced some difficulty in seeing that each entry was given a chance to handle game.

The event was confined to pointers and setters, the English setters carrying off the lion's share of the honors.

Thomas Dicks judged the all-age, and Leslie Dicks the junior stake.

Results follow: All age, 1, Dr. W. F. Daw's Gypsy D; 2, J. R. Clark's Geoffrey D; 3, H. Humber's Rex.

Junior stake: 1, J. R. Clark's Geoffrey's Laddie; 2, A. Hancock's Goldie; 3, E. Clayard's Tyee Lassie.

HORSE RACING

Hastings Park, Vancouver, Sept. 8—Results of horse racing here yesterday follow:

First race—The Ed Lipsett Claiming; purse $400; three-year-olds and up; bred in western Canada; six and one-half furlongs:

Love Us (Whitacre)	$5.70	$3.95	$2.50
Cisco Kid (Atkinson)		7.35	4.40
Lady Marcus (Duncan)			3.10

Time, 1.22. Also ran: Grace Ann, Phoebe Jo, Josela, Princess Sally, Mar Tee.

Second race—The Willie Dalton Claiming; purse $400; three-year-olds and up; bred in western Canada; one mile and one-sixteenth:

Brown Jug (Sporri)	$10.75	$4.45	$3.15
Mac Phalaris (Whitacre)		3.40	2.80
Lomar (Siewert)			3.00

Time, 1.49. Also ran: Adam Somers, Princess Han, Ben Wiggins, Ladyflier.

Third race—The Walter Leek Claiming; purse $400; three-year-olds and up; one mile and one-sixteenth:

Flyin Atom (Barnett)	$8.20	$3.60	$2.85
Weneedit (Simpson)		3.30	2.50
Miss Ogden (Sporri)			2.70

Time, 1.49 4-5. Also ran: Clear Star, Umpire, Broadfire, The Miss, Mohaipomi.

Fourth race—The Citizens' Handicap; purse $500; three-year-olds and up; seven furlongs:

Big Pine (Siewert)	$17.20	$8.40	$4.70
Puako (Atkinson)		4.80	3.20
Chica (Sporri)			3.50

Time, 1.27 2-5. Also ran: Help Yourself, Orangery, Peach Stone, Congo.

Fifth race—The President's Handicap; purse $1,000; three-year-olds and up; Ascot Course (one mile and one-eighth):

Wracia (Barnett)	$13.85	$4.35	$2.80
Shasta Dream (Sporri)		4.10	3.00
McCarthy (Siewert)			2.95

Time, 1.54 (new track record). Also ran: Marcus Docile, Broadway Roxy, Mr. Spence, Ids 8, Goldstreak II.

Sixth race—The F. D. Gross Claiming; purse $400; three-year-olds and up; one mile and one-sixteenth:

Jungle Shawl (Barnett)	$13.45	$4.70	$3.00
Swifter (Duncan)		3.15	2.60
Adelaide N. (Sporri)			3.55

Time, 1.48 4-5. Also ran: Exeter, Captus, La Manga, Paris Leave, Keaton.

Seventh race—The Au Revoir Marathon; purse $600; three-year-olds and up; two miles and one-sixteenth:

Idle Talk (Siewert)	$19.85	$6.85	$4.20
Joe Sam (Sporri)		3.25	2.60
Suneur (Duncan)			4.25

Time, 3.42. Also ran: Bold Courtier, Warren S., Shabonee, Scotland Prince, Altivo.

Eighth race (hurdles)—The Hurst Park Handicap; purse $300; three-year-olds and up; one mile and nine-sixteenths:

Argue (Woods)	$4.30	$4.05	$2.80
Ella Madeline (Fisher)		4.05	2.80
Dr. Millerick (Jackson)			2.80

Time, 2.55 4-5. Also ran: Eagle's Home, Western Haliday, Quince Lad.

The daily double, Brown Jug to Flying Atom, paid $47.00.

The one-two bet, Jungle Shawl to Swifter, paid $10.95.

Brynjolfson And Mrs. Jackson Win

The friendly foursome between Harold Brynjolfson and Mrs. Jackson of the Uplands Golf Club and Bob Morrison and Miss Marjorie Todd of the Victoria Golf Club, played at Oak Bay on Saturday afternoon, was won by the Uplands team. The players were entertained to lunch by Charles F. Todd.

Mr. and Mrs. Swayne Win Uplands Golf

The mixed foursomes played at the Uplands Golf Club yesterday were won by Mr. and Mrs. F. H. Swayne with a net score of 75, their gross being 101 with a handicap of 26. A. Woodcroft and Mrs. E. Watson were second with a net 76.

Mainlanders Take Intercity Cricket

Vancouver Defeats Victoria By Twelve Runs in Feature Match; Seattle Loses Two Games

The Gardner Johnson Cup, symbol of intercity cricket supremacy, rested in Vancouver today. On Macdonald Park pitch yesterday, a strong mainland eleven defeated Victoria's Saturday league all-stars by twelve runs, to add the Labor Day victory to the one they achieved in the Terminal City on Dominion Day in the annual Victoria-Vancouver series.

The Capitals made a good stand against the visitors, with George Payne batting heroically to try to carry the match. He was caught out on the boundary by M. H. Davey, and Victoria was retired with 127 runs against the visitors' 139.

A. Salt, with 41, and R. Johnson, with 32, led the Vancouver bats, while George Payne, with 39, was high in the local ranks. Reg. Wenman put on 29 to boost the Victoria total, but the tail withered and the visitors carried the day.

In the bowling lists, Jack Payne took seven Vancouver wickets for 58 runs, while Ball and Gillespie with four for 36 and three for 35, respectively, were the most effective for the visitors.

The fielding of both sides was excellent.

SEATTLE GAMES

In league fixtures with an intercity flavor, the Albions yesterday defeated Seattle by 70 runs after the Incogs had taken the measure of the Sound City team by 72 runs earlier in the week-end.

Reg Wenman dominated the Incogs-Seattle fixture, putting on 60 runs and then taking eight Seattle wickets for twenty-two runs in the bowling lists as his team won by 138 runs to 66.

In the Albions-Seattle fixture Barwick carried his bat for 41, while Eden Quainton added 21 to the Seattle total, after W. G. Pritchard had put up 47 and N. Smith, E. Freeman, S. Barclay and N. Pite had all done better than 20. The final score was: Albions 170, Seattle 100.

Scores in the different matches follow:

VANCOUVER

Broadfoot, c Wenman b J. Payne	15
Salt, b Darcus	41
Reed, lbw Darcus	2
Bullen, b J. Payne	0
Parkinson, stpd Austin b J. Payne	6
Johnson, c and b J. Payne	32
O'Hara, c G. Payne b J. Payne	5
Davey, c Wenman b J. Payne	11
Smyth, b J. Payne	17
Gillespie, c J. Payne b Wenman	0
Ball, not out	1
Extras	9
Total	139

VICTORIA

Wenman, c Broadfoot b Parkinson	29
Darcus, c Parkinson b Ball	12
Twite, b Ball	0
Gibbons, b Bullen	1
G. Payne, c Davey b Gillespie	39
Grant, c Broadfoot b Ball	4
J. Payne, b Ball	6
Fox, b Reed	17
Jones, b Gillespie	4
Comley, b Gillespie	0
Austin, not out	1
Extras	14
Total	127

Bowling Analysis

Vancouver	O.	W.	R.
Wenman	7	1	13
Twite	7		18
J. Payne	15.7	7	58
Darcus	8	2	36
Gibbons	3		11

Victoria—	O.	W.	R.
Ball	20	4	36
Gillespie	12.4	3	35
Bullen	11	1	22
Porkison	4	1	13
Reed	2	1	7

ALBONS

Pritchard, c Stillwell b Hughes	47
Smith, b Hughes	21
Maurice, not out	0
Baker, b Hughest	0
Freeman, c Hardt b Hughes	24
Barclay, b Williams	26
Pitkethley, c and b Davidson	0
Walton, c Smith b Hughes	19
Hogarth, run out	0
N. Pite, run out	25
D. Pite, lbw b Hughes	0
Extras	8
Total	170

SEATTLE

Nicholson, c Pitkethley b Freeman	0
Webb, c Maurice b Pite	9
Williams, c Walton b Pite	7
Banwick, b Smith	41
Hughes, c Pitkethley b Freeman	1
Davidson, b Smith	11
Quainton, b Pite	21
Needham, c Pritchard b Pite	2
Hardt, not out	3
Stilwell, c Pitkethley b Pite	0
Smith, b Pite	0
Extras	5
Total	100

Bowling Analysis

Albions—	O.	W.	R.
Quainton	3	0	19
Williams	8.1	1	38
Hughes	16	6	53
Barwick	7	0	24
Webb	1	0	8
Davidson	4	1	21

Seattle—	O.	W.	R.
Freeman	12	2	29
N. Pite	12	6	48
Smith	6	2	18

Foray Winner Of Doncaster Race

Canadian Press

Doncaster, Eng., Sept. 8.—Foray, a grey cold owned by M. Field, today won the Champagne Stakes with Sir Victor Sassoon's filly Carissa second, and E. Esmond's colt Phakos third.

Foray, a 7 to 4 shot, had a margin of two lengths over Carissa in the six-furlong dash. Carissa, quoted at 100 to 9, led Phakos by the same margin. Phakos was quoted at 100 to 6.

IN any assemblage Wilson Clothes are impressive for their smartness of tailoring and their fine quality of materials. You will find this fineness of cloth and workmanship decidedly moderate in price.

W. & J. WILSON
Men's and Boys' Clothes Since 1862
Ladies' Sports Apparel — Duck's Shoes
1217-21 Government Street G 5013

PREPARE FOR SPRING
After this rain sow for cover crop
Fall Wheat — Rye Grain — Vetches — Clovers
FOR GARDENERS
Tree Tags — Labels — Garden Stakes — Leaf Rakes
Garden Tools — Earwig Bait
SCOTT & PEDEN LTD.
HAY—GRAIN—GROCERIES—FLOUR—FEED
G 7181 CORNER STORE AND CORMORANT STREETS

SPORTSMEN
Waterproof Clothing
PANTS ..... $4.00 – $7.00
COATS ..... $4.50 – $7.25
HUNTING COATS $7.00
HUNTING VESTS $2.65
Air Mattresses, Sleeping Bags, Ground Sheets, Bags.
Tents and Cots for Rent
F. JEUNE and BRO. LTD.
570 JOHNSON STREET G 4632

CECIL F. BOULTER, L.R.S.M., A.T.C.M.
Teacher of Pianoforte and All Branches of Theory
FALL TERM BEGINS SEPT. 2
Pupils prepared for all examinations of Royal Schools, London, and Toronto Conservatory of Music
STUDIO - 977 VICTORIA AVENUE

A COMPLETE FLORAL SERVICE
CUSTANCE FLORAL CO.
"The Telephone Florists"
941 YATES ST. PHONE G 2613
We Deliver Promptly
Closed 1 p.m. Wednesdays

STORE OPEN
All Day
Wednesday
DICK'S
1324 Douglas St. Phone E 7552

Obituary

ROBERT F. COOKE

Funeral service for Robert Frederick Cooke, who passed away on September 3, took place on Saturday afternoon. Rev. E. W. Horton conducted the service, during which Mrs. S. M. Morton rendered the solo, "God Be With You Till We Meet Again." The congregational hymn sung was "Abide With Me." The following acted as pallbearers: J. Murphy, C. Cuming, W. Young, T. Laird, G. Wilson and A. Greenfield. Interment was in Royal Oak Burial Park.

EDWARD LOGAN

A large congregation and a profusion of beautiful floral tributes marked the funeral of Edward Logan held on Saturday afternoon. Rev. E. F. Church conducted the impressive service, during which the hymns, "Now the Laborer's Task Is O'er" and "Abide With Me," were sung. The remains were laid at rest in Colwood Burial Park. The following were pallbearers: W. W. Taylor, F. Wright, W. S. Kennedy, L. Wheeldon, W. N. Hall and D. Sabiston.

MRS. A. E. C. BUCHAN

Many friends were present Saturday afternoon for funeral services conducted for Mrs. Ann E. C. Buchan, Rev. Dr. W. G. Wilson officiated. The hymns, "O God, Our Help in Ages Past" and "Shall We Gather at the River," were sung. Many beautiful floral tributes were received, testifying to the high esteem with which Mrs. Buchan was held. The remains were laid at rest in Royal Oak Burial Park. The following acted as pallbearers: H. A. Farmer, N. Graham, J. H. Allan, W. Rose, J. R. Green and J. Bissett.

LEMUEL HAINES

In the presence of relatives and friends, the funeral of Lemuel (Luke) A. Haines, who passed away on September 3, took place on Saturday afternoon. Rev. F. W. McKinnon conducted the service, during which the congregation sang the hymns, "Abide With Me" and "Lead Kindly Light." The casket was surrounded by many beautiful floral tributes. The following acted as pallbearers: P. Waterhouse, J. Hague, J. W. McKeen, H. C. Beveridge, J. N. Holland and and M. Auld. The remains were laid at rest in Royal Oak Burial Park.

A. J. BEECROFT

There passed away, at the family residence, 1261 Oscar Street, yesterday evening, Albert James Beecroft, aged fifty-three years. The late Mr. Beecroft was born in Flesherton, Ontario, and moved to Victoria twenty-two years ago. He leaves at the family residence, Oscar Street, one daughter, Frances, in Victoria, two sons, Albert at 1733 Denman Street, Ivan of Blaine, Wash., also two sisters and one brother residing in Washington, and one grandson, Robert Wayne Beecroft, Victoria.

Funeral services will be held tomorrow afternoon at 3:30 o'clock, from the parlors of the S. J. Curry and Son Funeral Home. The remains will be laid to rest in the Royal Oak Burial Park. It is requested that no flowers be sent.

LEE SOY

There passed away yesterday at the Royal Jubilee Hospital, Lee Soy of 735 Fisgard Street. The late Lee Soy was born in Canton, China, fifty-six years ago. He had been a resident of this city for the last forty years. Funeral services will be held tomorrow afternoon at 2 o'clock, from the S. J. Curry and Son Funeral Home. Interment will be in the Chinese Cemetery.

MISS AGNES GRANT

The death occurred at the Royal Jubilee Hospital yesterday of Miss Agnes Grant, aged sixty-one years, of 1145 Rockland Avenue. The late Miss Grant was born in Scotland and had been a resident of this city for the last thirteen years and previously a resident of Calgary. She is mourned by her sister, Miss Mary Grant, with whom she resided, and a brother and sister in Scotland.

The funeral will take place on Thursday afternoon from McCall Brothers' Funeral Home at 2 o'clock. Interment will be in Colwood Burial Park.

MRS. C. N. CAMERON

At the home of her son at 1340 Craigflower Road on Monday evening, there passed away after a lingering illness Mrs. Eleanor Penelope Cameron, aged 70 years, widow of the late Charles Napier Cameron, well-known pioneer of this city. The late Mrs. Cameron was a native daughter and is mourned by two daughters, Mrs. D. L. Darling of Vancouver and Mrs. C. D. Orchard of Victoria, and three sons, Clifton of Victoria, Clarence of Nanaimo and Robert of Vancouver, and two stepdaughters, Mrs. Gladys Christian of Victoria and Mrs. R. Crisswell of Los Angeles, Cal., also a brother, Robert Atwood, and a half sister, Miss Olivia Wilson of Victoria, and sixteen grand children.

The funeral will take place tomorrow afternoon from McCall Bros.' Funeral Home at 2 o'clock. Interment will be in the family plot in Ross Bay Cemetery.

Recall Passing Of Dr. Nitobe

Friends of Japanese Patriot Visit Hospital Here Where He Died

The passing of Dr. Inazo Nitobe, outstanding figure in the public life of Japan, who died while visiting Victoria some years ago, was recalled today by an old friend, M. Iioka of Tokio, who is at the Empress Hotel today with Y. Takata and S. Fukuaga.

The three Japanese visitors yesterday went out to the Beach Hotel, where Dr. Nitobe was staying when he was fatally stricken and also consulted with the authorities at the hospital where the noted Japanese succumbed. The body was forwarded from Victoria to Japan for interment.

Messrs. Iioka, Takata and Fukuaga said their present visit here had no special significance in respect to the death of Dr. Nitobe. Mr. Iioka was a close personal friend, and being on a visit here en route home to Japan they were interested in the surroundings in which he died.

The Japanese visitors plan to go to Vancouver from here and will sail at the end of the week by the Ms. Heian Maru for Yokohama.

Petition Mailed To Appeal Court

Doukhobors Protest Sentence of Two Members of Faith; Method Censured

A petition in the form of a letter from a large number of Doukhobors to the members of the Appeal Court of British Columbia, protesting against the severity of sentences imposed on Metin and Wlosoff, two members of the faith convicted in interior police courts, brought comment from Chief Justice Macdonald today.

The chief justice read the letter in part as dates were being set for hearings in twenty-four appeals.

He cited the communication which said "in the name of justice," the sentences were much too severe.

It was signed by Doukhobors, some of whom indicated their signatures with marks.

Those who had signed the communication should be informed the court did not receive letters on a case pending before the court, the chief justice said. The action in sending the letter was very improper, he added, noting it would be returned, with an admonition.

The public library will be open on Wednesdays from 9 o'clock in the morning to 9 o'clock in the evening, from September 9 onwards, it was

NEWS IN BRIEF

A meeting of the Vancouver Island Beekeepers' Association will be held at 8 o'clock this evening at the home of J. T. Hepburn, 335 Foul Bay Road, announced this morning.

The members of St. Mary's branch, A.Y.P.A., will open their winter season on Wednesday evening next at 8 o'clock at the hall on Yale Street. New members will be made welcome, and the installation of officers for the season will take place.

The first meeting of the Canadian Authors' Association, Victoria branch, for the season, will be held in the Women's Institute Rooms, 635 Fort Street, Thursday evening at 8 o'clock. The programme will include music and reports of delegates to the recent convention.

The Victoria West Liberal Social Club will hold a card party this evening at 414 Skinner Street. Play will start at 8 o'clock instead of 8.30 o'clock as formerly. Refreshments will be served and an attractive prize list has been prepared. Fred W. Watson is president of the club.

Tonight at 7.30 o'clock a programme of Scottish music will be dedicated to the Burns Club over CFCT by the courtesy of David Spencer Limited. The first meeting of the club for the 1936-37 season will be held next Tuesday evening, September 15, at 8 o'clock, in the Chamber of Commerce Auditorium.

Ward Four Liberals will hold their first fall general meeting tomorrow evening at 8 o'clock at the Liberal headquarters, Government and Broughton Streets. A full attendance is urged as matters of ward interest will be discussed, and arrangements have been made for a speaker to address the members.

The choir of the First Baptist Church has resumed weekly practices. As it is planned to render a cantata on Thanksgiving all members are earnestly requested to attend the next practice, Thursday at 8 o'clock. New members will be welcomed in all sections. Applications for membership should be made to the choir leader, Oliver Stout, at G 3517.

On a joint charge of having unlawful possession of a quantity of fruit and vegetables, Arthur Boyer, George Belford and Fred Radelet were convicted in the City Police Court this morning. They pleaded not guilty. Boyer pleaded guilty to another charge of having an overcoat stolen from Edward McMahon in his possession. All three were remanded until tomorrow for sentence.

The opening meeting of the Cathedral A.Y.P.A. this season will be held in the form of a social tomorrow evening, at 8 o'clock, in the Guild Room of the Memorial Hall. All young people wishing to become members are cordially invited to attend any of the meetings, held every Wednesday evening throughout the winter, or communicate with the president, Len Dixon, Empire 0683, who will be glad to acquaint them with the various activities of the association.

The Victoria Welsh Society's first meeting in the new location at the A.O.F. Hall, Cormorant Street, was well attended on Friday evening and proved a very successful event. Dr. Clem Davies spoke briefly. John Gaw, magician; Miss Winnifred Appleton, Arthur Jackman, Mrs. W. G. Williams, Dr. Richard Felton, Tom Kelway, H. J. Applegate and Mrs. W. Jones, Bert Lilley, Mrs. U. C. Williams and J. M. Thomas contributed to an excellent programme. Refreshments were served.

VICTORIA TEAM WINS HONORS

The teams from the Victoria Division, St. John Ambulance Brigade, which were examined in April by Col. A. E. Snell, Ottawa, for provincial and Dominion championship honors, have been placed second, losing only to the B.C.E.R., Vancouver, who were last years' winners also.

On team work the Victoria team were only one point behind the winners.

This is a remarkable performance, when it is realized that this division has only been in operation one year, and especially when it is known that the Victoria team beat out strong first aid teams from Nanaimo, Trail, Vancouver and other centres.

The Victoria team are receiving congratuations from many quarters for this fine performance. Members of this team and division have been seen many times upon sports fields and picnic grounds, meetings, etc., doing duty.

The team comprised E. T. Harwood, H. Stokes, J. Carmichael, A. Ogden and R. A. Clarke.

O.C. SOCCER

London, Sept. 8.—Games yesterday in the English Football League resulted as follows:

FIRST DIVISION

Bolton Wanderers 0, Preston North End 0.

Charlton Athletic 2, Stoke City 0.

SECOND DIVISION

Aston Villa 1, Notts Forest 1.

Burnley 0, Fulham 2.

Southampton 1, Doncaster Rovers 0.

Swansea Town 2, Coventry City 0.

THIRD DIVISION—SOUTHERN SECTION

Luton Town 2, Walsall 0.

Notts County 0, Crystal Palace 1.

NORTHERN SECTION

Crewe Alexandra 1, Chester 1.

Halifax Town 2, Barrow 1.

Oldham Athletic 1, Lincoln City 0.

Port Vale 3, New Brighton 1.

Rotherham United 0, Hull City 0.

Stockport County 4, Gateshead 2.

Tranmere Rovers 0, York City 0.

GETS $8,000 HOME FOR $525

Seventeen Lots Sold For $2,178 in Oak Bay Municipal Tax Sale

Seventeen lots out of a total of forty-six lots offered by the municipality of Oak Bay were sold for $2,178 at a tax sale this morning.

The feature of the sale was an $8,000 Uplands property which went over the counter at $525. Officials point out that this property will probably be redeemed but the purchaser is guaranteed 6 per cent interest.

A few minutes before 10 o'clock, when the sale was scheduled to begin, a man rushed in and was able to deposit enough money to save his home from going under the hammer.

Bidding was fairly competitive and there were offers for vacant lots, which city officials said were the first in two years.

CO-OPERATION IS ESSENTIAL

J. H. Woods Gives Analysis of Social Credit Situation in Alberta

Recuperating from an accident in which he suffered an arm fracture, J. H. Woods of Calgary, Canada's spokesman at the sanctions session of the League of Nations, is a guest at the Empress Hotel today.

Asked for an analysis of the political situation in Alberta in respect to the recent Social Credit legislation passed by the Alberta legislature, Mr. Woods said:

"These enactments are important and far-reaching and the climax of their effect should be apparent within the next two months in the administration of Premier Aberhardt's Social Credit scheme.

"If the people of Alberta should have sufficient confidence in the scheme and in the present government to co-operate whole-heartedly with the government, we might see a new and valuable experiment in co-operative finance.

"If, on the other hand, the people of the province individually have not faith in the scheme, or in the government's administration of it, then it will fail."

Many held the opinion in Alberta, said Mr. Woods, that Premier Aberhart is personally sincere in endeavoring to put into effect the remedy, as he regards it, for existing ills, but some members of his cabinet were not rational in the matter, but extreme in their desire to revolutionize the economic life of the country.

If the Alberta government was not so bitter in its expression toward many good citizens who happened to differ on the points at issue, Mr. Woods said, it would receive much greater co-operation.

Mr. Woods plans to spend a short holiday resting here and he may visit Campbell River to try his hand at Tyee fishing.

WILL ATTEND HARVARD FETE

Joseph C. Grew, U.S. Ambassador to Japan, Among Arrivals Here Today

"I have come over to attend the tercentenary celebrations of Harvard University," said His Excellency, Joseph Clark Grew, United States Ambassador to Japan, who, with Mrs. Grew, arrived this morning from the Orient aboard the Ss. Empress of Japan.

"You will understand I am unable to talk politics for publication," said Mr. Grew.

Mr. Grew graduated from Harvard with the class of 1902.

"It was the best class that ever graduated," he smilingly commented.

Mr. and Mrs. Grew were on furlough last year and came across this year purposely to attend the celebrations at Boston, which are drawing graduates from all parts of the world. President Roosevelt graduated from Harvard two years after Mr. Grew.

WIDELY SEPARATED

Mr. and Mrs. Grew have three daughters in widely-separated parts of the world. All are married. One lives in Chinwangtao, China, and she is nearest her parents. They frequently exchange visits. Another lives in Paris and the third is in Australia.

Born in Boston, May 27, 1880, Mr. Grew has had a distinguished career with the State Department of the United States. He has seen service in many parts of the world. His first foreign position was in 1904, when he was appointed junior clerk in the consulate at Cairo. Since then he has served in Mexico City, St. Petersburgh, Berlin, and Vienna. In 1927 he was named Ambassador to Turkey. He has served on numerous peace commissions.

Mr. Grew said the foreign colony and the diplomatic corps missed Sir Herbert Marler, former Canadian Minister to Japan, and Lady Marler very much, but were looking forward to the arrival of the new Canadian Minister, the Hon. R. Randolph Bruce, and Mrs. Bruce, next month.

Returning to Japan, Mr. and Mrs. Grew in November will take the Ss. Lurline from San Francisco to Honolulu, and transfer there to the Empress of Japan for Yokohama.

HON. G. M. WEIR

My Boyhood Ambition

A TRAIN DRIVER

"As I used to watch the Great Northern trains traveling through my home town in Manitoba it was my greatest ambition to be a locomotive engineer when I grew up," says Hon. G. M. Weir, Provincial Secretary and Minister of Education.

"That ambition stayed with me until I was in high school, but the first dollar I earned had nothing whatever to do with railways," continued Dr. Weir. "I earned my first wages as a bookkeeper.

"My first interest in educational problems came to me when I was at university. It was studies in psychology that aroused these interests.

"What would I do if I had my life to live over again? Well, despite all the difficulties which I have found and the mistakes I have made I don't think there would be much change if I started again.

"I feel, however, that I would equip myself more efficiently for my work and would make for my objective all the sooner."

Appeal Delays Are Criticized

Full Court Opens First Session After Long Vacation Here

Dates for hearing appeals were set by the Appeal Court of British Columbia as it opened its first session after the long vacation in the Court House here today.

Applications for delays made by counsel in various cases brought a warning from members of the full court, over which Chief Justice Macdonald presided, that it was not prepared to set down so many cases that it was left without work during the first few days.

Mr. Justice McQuarrie, speaking to the application setting Friday as the date for Rex vs. Macchione appeal, noted the application would be all right, provided the court had some work to go on with.

The chief justice also expressed disapproval of setting down dates to leave the first part of the session vacant, while Mr. Justice Martin suggested arrangements for hearings should be made with the registrar prior to the sitting of the court.

VAN OUDENOL—POTTER APPEALS

The appeals of J. M. Potter and P. J. H. Van Oudenol, appealing from a three-year sentence on theft convictions in the court of Judge P. S. Lampman, were set for next Tuesday, with counsel for the appellants given permission to use the same appeal books for both cases. The appeals are listed separately.

The court set Thursday for hearings of appeals in the Rex. vs. Healey and Rex vs. Garrigan appeals, Friday for the Rex vs. Metin and Rex vs. Wlosoff and Rex vs. Macchione cases, Monday for the Rex vs. Sokolowsky and Brodt vs. Wearmouth & Pyle.

John Godbold, appealing from ten-year concurrent sentences for armed robbery and resisting arrest in New Westminster, was granted an order setting his case to the foot of the list to present argument for adjournment of the appeal until November. Similar action was taken in the case of Rex vs. Ostertag.

The appeal of Grace Wilson was set down to Monday, September 28.

Other cases will proceed in their order on the list.

A motion by Norman Whittaker seeking to substitute the executor of an estate as plaintiff appellant in place of the original appellant, who died since application for appeal was made, was being heard by the court this afternoon. R. T. Elliott opposed the move.

Two other motions were before the court before appeal hearings were scheduled to start.

The court handed down one judgment approving part of the appeal in the Robertson vs. Batchelor will case. The court ruled $7,000 reposing in the bank should remain in the estate. Explanation was made by Mr. Justice Martin that the appeal in the Attorney-General of British Columbia vs. the Royal Bank case, over the ownership of a sum of money left in the bank by the Island Amusement Corporation could not be completed until representatives of the amusement company had appeared before the court.

TYPHOID CASES REMOVED HERE

Two Passengers on Ss. Empress of Japan Proceed to Seattle

Two passengers, both women, suffering from typhoid fever, were removed from the Ss. Empress of Japan this morning, on her arrival from the Orient, to the isolation hospital. This afternoon the two cases were put aboard the Ss. Princess Marguerite for Seattle, from where they will go by train to their homes in San Francisco.

The passengers were members of the Campbell tour party of Los Angeles. One was stricken two days before the Empress sailed from Yokohama and the other a few days after the ship was at sea.

Dr. Richard Felton, medical health officer, was called to the Empress this morning and gave permission for the patients to stay over between boats in Victoria.

On the way across the Pacific the cases were in charge of Dr. A. N. Beattie, ship's surgeon, and Nurse Peggy Allen.

PREMIER OFF TO INTERIOR

Leaves Tonight on Final Swing of Province-wide Tour This Year

Premier Pattullo will leave Victoria tonight to cover the last link of a province-wide tour which has occupied much of his time during the summer.

He will spend tomorrow in Vancouver, leaving there by train in the evening for Kamloops, where he will take a car for a trip through the Okanagan and Kootenays.

When he returns, ten days hence, the Premier will have brought to a finish his 1936 swing around the province, the first since the election campaign of 1933.

Earlier in the year he flew up the coast to the farthest north constituency of Atlin, touching Prince Rupert and the Queen Chalottes on the way. He was in the Cariboo for the Omineca by-election campaign, made a plane tour of Vancouver Island and latterly participated in the Burrard by-election. His present trip through the southern interior will complete the cicuit.

Other members of the cabinet are also moving about this month. Hon. G. M. Weir, Provincial Secretary, will leave tonight from Vancouver for Ottawa to discuss health grants, municipal superannuation and other departmental matters.

Hon. John Hart, Hon. A. Wells Gray and Hon. F. M. MacPhersan have been in the interior over the week-end and are expected back tomorrow or Thursday.

NEW THEORY OF STAR ENERGY

Physicist Detects Interchange Between Light Rays and Heavenly Bodies

By Science Service

Cambridge, Mass., Sept. 8.—A perpetual interchange of energy between light rays everywhere racing through the universe and the shining stars may account for the seemingly endless store of energy in the latter, it was suggested before the gathered scientists at Harvard University's Tercentenary celebration here by Prof. Arthur Haas, noted Viennese physicist now at Notre Dame University.

Each photon of light in space, Prof. Haas indicated, loses a primordial energy-element during each oscillation or in traveling one wave-length."

The loss in radiant energy in the universe, Professor Haas showed by calculation, is almost identical with the energy production by stars and star systems. He said: "The energy which is given off in the form of primordial energy-element might therefore be compensated by the energy which is liberated in the form of primordial energy-elements as the source of radiation of the star systems."

FOUR CONSTANTS

The important concept of "primordial energy-element" which is basic in Professor Haas's statement is one of four "subatomic" constants whose theoretical origin was shown. Declared Professor Haas:

"The elementary quantum of action may be represented, as is well known, either as a product of energy and time or as a product of length and momentum. If we therefore divide the elementary quantum of action by cosmic constants of the dimensions of time, energy, length and momentum respectively, we obtain four "subatomic" constants, one for energy, one for time, one for length, and one for momentum. The subatomic energy constant might be called the primordial energy-element."

Also in his discussion, Professor Haas computed roughly the total mass of all the matter in the universe based on the estimated density of matter in the observable part. The upper limit of mass for a sphere of the observed density would be 10.57 grams. Thus the matter in the universe weighs in tons approximately the figure 10 with 51 zeros after it. Expressed in terms of the sun's mass, the universe weighs approximately 10 with 24 zeros following.

When a child can reach the keyboard
—music lessons can begin

Whether your child begins music study at the kindergarten age, or at 13 or 14 when piano or violin is an acceptable subject for junior matriculation . . . this is the time of the year to enroll in music classes. This week Fletcher Bros.' facilities are at your disposal. Trained musicians are here to demonstrate and explain the beauties of such instruments as the piano, violin, guitar, mandolin, piano-accordion, etc. It is the right way to select the instrument your child will take up in a serious way.
FLETCHER BROS.
(VICTORIA) LTD. 1110 DOUGLAS STREET

STORIES IN STAMPS

By I. S. Klein

Composer of France's National Song

Officers of France's "Army of the Rhine" were guests of the mayor of Strasbourg one evening in 1792, when the mayor deplored the lack of a good song for their unit. That night one of the men, Capt. Claude-Joseph Rouget de L'Isle, set down the words and music of what has become the national song of France—the Marseillaise. First written as the "War Song for the Army of the Rhine," it received its present title from the 600 men from Marseilles, "who knew how to die."

Four months after composing the song, De L'Isle was retired for not obeying a decree of the National Assembly. But he soon returned. In 1793, when the people rebelled, he was imprisoned until a new revolutionary assembly came into power. In 1796 he retired, and Louis Phillipe, his comrade in the Army of the Rhine at Strasbourg, gave him a pension. He died in 1836, aged seventy-six.

Now, on the one hundredth anniversary of his death, France has issued a stamp portraying De L'Isle.

(Copyright, 1936, NEA Service, Inc.)

ASSIZE DATES ARE CHANGED

Changes in assize dates at four interior towns were announced at the Legislative Buildings today.

Because there are no criminal cases listed for the Williams Lake assize opening on October 7, the venue of the court has been changed to Prince George, opening the same day.

To fit in with the Thanksgiving Day holiday, changes in opening days have been made as follows: Nelson, postponed from October 12 to October 13; Fernie, from October 15 to 30; Cranbrook, from October 12 to 22.

Charles A. Cotterell, C.P.R. assistant general manager, Vancouver, is in the city on an inspectional visit today.

HOTEL ARRIVALS

Guests recently registered at the Douglas Hotel include Mr. and Mrs. J. A. Collins, Rosebury, Ont.; Mr. and Mrs. C. R. Howey, Olympia; Mr. and Mrs. J. S. Eisenhauer, Los Angeles; Peter C. Baffore, Kent, Wash.; E. E. Friederich, Olympia; Mr. and Mrs. J. G. Palmer, Sacramento, Cal.; Miss Kitty Stanley-Rees, Calgary; Mr. and Mrs. C. E. Jeffs, Seattle, and J. B. Richardson, Medicine Hat, Alberta.

* * *

Guests registered at The Forest Inn, Shawnigan Lake, last week included: Mr. H. L. Robinson, Mr. and Mrs. J. T. Noble, the Misses Egerton, Mr. and Mrs. Sydney Rose, Mrs. L. M. Johnson, Miss M. E. Robinson, Mr. G. B. Kitto, Miss Dora Kitto, Miss Millicent E. Simcox, Mr. and Mrs. H. N. Wright, Miss Hazel Wright, Mr. and Mrs. W. B. Monteith, Mr. John G. Monteith, Victoria; Mrs. J. Macdougall, Mr. J. L. Macdougall, Vancouver; Mr. and Mrs. J. Rupert Mason, San Francisco; Mr. and Mrs. H. C. Marshall, Miss Jean Barlow Marshall, Arcadia, Calif.; Mrs. W. Edgar Spear and son, Pasadena, Calif.; Mrs. Ernest J. Hadden, Berkeley; Mrs. P. F. Robson, Oakland; Mr. and Mrs. J. A. L. Adams; Mrs B. B. Danks, Mrs. C. Bennett, Los Angeles, Cal.; Mr. and Mrs. W. E. Rugg, Ypland, Cal.; Mrs. A. D. Kendall, Mr. Harry C. Kendall Jr., Portland, Ore.; Mr. and Mrs. Ross, Los Angeles, Cal.; Miss Helen L. MacDonald and Miss Cora M. Heath of Vancouver, and Mr. Douglas Patterson, Victoria.

MARKET NOTES

Local wealthy apples are now plentiful on the market, and in good condition, wholesalers report. Gravenstein apples from local orchards are also being retailed.

A consignment of bananas is expected to arrive here this evening.

The first concord grapes of the season arrived from the Okanagan today.

A shipment of pineapples is scheduled to come in from Honolulu tomorrow.

Italian prunes are ready for preserving dealers say.

Local pickling onions are now on the market. Local cabbage continues scarce.

Blood is said to pass through the veins and arteries at the rate of 621 feet a minute.

NEW SHIPMENT
SMART MODERN
3-PIECE
Chesterfield Suites
Home Furniture Co.
835 FORT ST.
(Above Blanshard) E 9921

The HOME You're Proud of Deserves
THIS MAGNIFICENT 1937
RCA Victor
WITH
MAGIC VOICE

$167.50
Terms if desired
Model 9X-1
Other RCA VICTOR Models from $39.50 to $695

Here is the tonal corridor that makes possible the living wonder of Magic Voice!
NOW radio speaks in a clear, new voice—the Magic Voice — RCA Victor's exclusive development that has brought to radio the voice of absolute realism. In its swift passage through the silvery tone-controlling pipes, sound loses all its mechanical quality. Voices and instruments reflect the beauty that only naturalness can give.
Hear the Magic Voice in our showrooms — and be convinced. It is beautiful . . . it is thrilling . . . truly it is a magic voice!
KENT'S
641 YATES STREET PHONE E 6013

CLASSIFIED ADVERTISING TELEPHONES—E4175, E4176

Victoria Daily Times
MEMBER AUDIT BUREAU CIRCULATION

TELEPHONES
8 a.m. to 8 p.m.—Circulation E7522
Advertising E4175 E4176

CLASSIFIED ADVERTISING RATES
1½c per word per insertion.
Minimum charge, 25c.
$1.25 per line per month.
Minimum charge, $2.50.

Births, $1.00 per insertion.
Marriages, $1.50 per insertion.
Deaths, $1.50 first insertion, and $1.00 succeeding insertions.
Funeral notices, In Memoriam notices and Card of Thanks, $1.50 per insertion.

In computing the number of words in an advertisement count five words for the first two lines and seven words for each line thereafter. This is not an absolute guide to the number of lines, much depending on the length of the individual words.

The Times will not be responsible for more than one incorrect insertion of any advertisement ordered for more than one issue. Any claim for rebate on account of errors or omissions must be made within thirty days from the date of the same, otherwise the claim will not be allowed.

Advertisers who desire it may have replies addressed to a box at The Times Office and forwarded to their private address. A charge of 10c is made for this service.

Subscribers wishing their addresses changed should notify this office as well as the carrier. If your Times is missing, phone E7522 before 8 p.m. and a copy will be sent by special messenger.

INDEX TO CLASSIFIED ADS.

The eight major groups of Classifications appear in the following order:

Announcement classifications	1 to 18
Employment classifications	19 to 24
For Sale-Wanted classifications	25 to 32
Automotive classifications	33 to 36
Rentals classifications	37 to 46
Real Estate classifications	47 to 54
Business Opportunities classifications	55
Financial classifications	56 to 57

BOX REPLIES AVAILABLE

Letters addressed to the following boxes are available at The Times Office on presentation of box letters. Maximum results are obtained by advertisers who follow up replies promptly.

1209, 1232, 1250, 9992, 12406, 12420.

Announcements

BORN

JENKINS—To Mr. and Mrs. W. Jenkins (nee Molly Mercer), a daughter, on September 6.

DIED

BEECROFT—There passed away at the family residence, 1261 Oscar Street, Monday evening, Albert James Beecroft, aged fifty-three years. The late Mr. Beecroft was born in Flesherton, Ont., and moved to this city twenty-two years ago. He leaves in sorrow his widow, at the family residence, Oscar Street; one daughter, Frances, in this city; two sons, Albert at 1733 Denman Street, Ivan of Blaine, Wash.; also two sisters and one brother residing in Washington, and one grandson, Robert Wayne Beecroft, Victoria. Funeral services will be held Wednesday afternoon, September 9, at 3.30 o'clock, from the parlors of the S. J. Curry & Son Funeral Home. The remains will be laid to rest in the Royal Oak Burial Park. (It is requested that no flowers be sent.)

GRANT—At the Royal Jubilee Hospital on Monday, September 7, Miss Agnes Grant, aged sixty-one years, of 1145 Rockland Avenue. The late Miss Grant was born in Scotland and had been a resident of this city for the last thirteen years and for many years a resident of Calgary, Alta. She is mourned by her sister, Miss Mary Grant, with whom she resided, and a brother and sister in Scotland.
The funeral will take place on Thursday afternoon from McCall Bros.' Funeral Home at 2 o'clock. Interment will be in Colwood Burial Park.

CAMERON—At the home of her son, at 1340 Craigflower Road, on Monday evening, there passed away, after a lingering illness, Eleanor Penelope Cameron, aged seventy years, widow of the late Charles Napier Cameron, well-known pioneer of this city. The late Mrs. Cameron was a native daughter and is mourned by two daughters, Mrs. D. L. Darling of Vancouver and Mrs. C. D. Orchard of Victoria, and three sons, Clifton of Victoria, Clarence of Nanaimo and Robert of Vancouver, and two step-daughters, Mrs. Gladys Christian of Victoria and Mrs. R. Crisswell of Los Angeles, Cal.; also a brother, Robert Atwood, and a half-sister, Miss Olivia Wilson of Victoria; also sixteen grandchildren.
The funeral will take place on Wednesday afternoon from McCall Bros.' Funeral Home at 2 o'clock. Interment will be in the family plot in Ross Bay Cemetery.

McNAUGHTON—On September 6, 1936, at the Royal Jubilee Hospital, Fayette Mary McNaughton, beloved wife of D. A. McNaughton of James Island, aged fifty-one years and born at Milwaukee, Wis., U.S.A. The deceased is survived by her husband and two daughters, Dorothy Jane and Frances Audrey, both at home, and an aunt, Miss Rose Werner of Los Angeles, Cal.
The funeral will take place from Hayward's B.C. Funeral Chapel on Wednesday, September 9, at 3.15 p.m., Rev. G. A. Reynolds officiating. Interment in Royal Oak Burial Park.

SOY—There passed away Monday at the Royal Jubilee Hospital, Lee Soy of 735 Fisgard Street. The late Lee Soy was born in Canton, China, fifty-six years ago. He had been a resident of this city for the last forty years.
Funeral services will be held Wednesday afternoon, at 2 o'clock, from the S. J. Curry & Son Funeral Home. Interment will be in the Chinese Cemetery.

7 FLORISTS

A. J. WOODWARD & SONS LTD.
—Established 1892—
Designs — Bouquets — Flowers
Anywhere, Anytime
Store G5614 Night G6298

BALLANTYNE BROS LTD.
1211 Douglas Street Phone G2421
CUT FLOWERS AND DESIGNS
Greenhouses North Quadra Street

ANY FLORAL DESIGN; MOST REASONable prices. Pollock Bros., 1315 Douglas G5315

FLORAL ART SHOP—DYSON & CLARK
Distinctive Funeral Designs
639 Fort Street Phone E4813

8 FUNERAL DIRECTORS

THOMSON FUNERAL HOME
Established 1911. 1625 Quadra St., next to 1st United Church—beautiful drawing-room chapel—lady assistant.
NOWHERE A FINER SERVICE, NOWHERE A FAIRER PRICE
Phone G2612, Day or Night

HAYWARD'S B.C. FUNERAL CO. LTD.
Established 1867
734 Broughton Street
Calls Attended to at All Hours
Moderate Charges Lady Attendant
Phones: E3614, G7679, G7682, E4065

8 FUNERAL DIRECTORS (Continued)

McCALL BROS.
"The Floral Funeral Home"
Office and Chapel, corner Johnson and Vancouver Streets. Phone G2012

S. J. CURRY & SON
"Distinctive Funeral Service"
Private Family Rooms—Large Restful Chapel
Opposite New Cathedral Phone G5512

9 MONUMENTAL WORKS

STEWART MONUMENTAL WORKS LTD Take No. 6 street car to works. 1401 May St. Phone G3452. tf

10 Coming Events

A BIG CANADIAN OLD-TIME SATURday night dance, Sept. 5, Lake Hill Community Centre, 8 till 12; Irvine's orchestra, Cliff Moore, M.C.; 35c, including supper. Bus at 12. Special prizes. The weekly favorite.

A BIG DANCE, EVERY WEDNESDAY, A.O.F. Hall; Stewart's six-piece old-timers; 8.30-12.30; 25c; tombolas; refreshments. 12435-26-67

DANCE AT THE CRYSTAL GARDEN, Wednesday, Stepmber 9, and every Wednesday; ...ala's orchestra; admission 35c. gen-1-59

EVERY WEDNESDAY, OLD-TIME CANadian dance, Luxton Hall; "Shorty" Bower's orchestra; admission 25c, supper included. 12179-2-59

GLADYS MAVIUS AND COMPANY, "A Night in an English Music Hall," Crystal Garden Theatre, Friday, September 18, 8 p.m.; 15c, 25c. 12779-26-84

HUDSON'S "GREENHAVEN," DUNCAN, and C. C. Jones, "Wigwam," Ladysmith, sell Mar-pat chocolates. Try a box, 75c.

MOTION PICTURES OF INTEREST—INstructive and entertaining. Engagements filled for churches, schools and homes. Reasonable rates. Douglas Flintoff, 321 Pemberton Building. Phone G7724 tf

McMORRAN'S, THE SEASIDE DANCING Pavilion, Cordova Bay every Saturday night; 25c; Baxter's 5-piece orchestra

NEW PROGRESSIVE 500 TONIGHT, 8.30, 1230 Government St. Prizes: Two $3, two $2, two $1 and special. 25c.

PRO PATRIA BRANCH, CANADIAN LEgion, B.E.S.L., will hold its regular general meeting on Tuesday, September 8, at 8 p.m. As many members as possible are requested to attend.

STOP—SHORT METHOD PIANO—WE guarantee to teach you popular music in twenty lessons; improvising, filling in and trick endings. Free demonstration. Learn to play—the easy way—for young and old. The King Kole Studio, Fort St. at Broad, opposite Times Bldg., entrance, 635 Fort St.

TAP DANCE CONTEST, CRYSTAL GARden, Friday, September 18; open to all. Cash prizes, electric lamp, camera, etc. Register at box office. 12779-1-58

THE MELODY RANGERS, MASTERS OF stringed rhythm in old and new dance melodies, will present another night of harmony at Cadboro Bay Pavilion, Saturday, September 5, at 9 p.m. Ladies free, gents 25c. Hot dogs, hamburgers, coffee, etc., extra. 1228-5-58

LOST AND FOUND

LOST—BETWEEN PUBLIC LIBRARY and Fort St., black leather purse. Reward. Mrs. Quertier, Glenshiel Hotel. 12785-1-58

LOST—CORAL BEAD EARRING ON Cook St. G2265. 12774-2-59

LOST—DIAMOND RUBY RING. PHONE E0792. Reward. 12768-1-58

LOST—IN TOWN, ON SATURDAY, B.C. Electric coupon. E8284. Reward. 12778-2-59

STOLEN FROM NANAIMO, SATURDAY night, August 29, 1929 Chevrolet coupe, license No. 22029; color, maroon copper wheels and stripe. Notify nearest police station. 2-58

STRAYED—FROM 517 HARBINGER AVE. Wire-hair puppy; answers to name of Midge. G3354. 12775-2-59

13a Business Cards

CAMERAS

REPAIRS, RENTALS, SALES. 501 UNION Bldg., 612 View St. 12345-26-62

CHIMNEY SWEEP

E8284 — JIM'S CHIMNEY SWEEP. Anywhere. A clean job. 12566-26-75

HEARN—CLEAN SWEEP. G2843. 3167 Rose St. 12336-tf

ENGLISH HAND LAUNDRY

SHIRTS FROM 10c; LADIES' KNITTED suits, blankets. Courtney at Douglas. E6192. 12167-26-63

ENGRAVERS

PHOTO-ENGRAVING—HALF-TONE AND line cuts. Times Engraving Department. Phone G1922.

FLOORS

V.I. HARDWOOD FLOOR CO., 707 Johnson. Reduced prices on all work. G7314.

WESTERN FLOOR, 454 GORGE RD Old or new floors. E8915. tf

INSURANCE

FIRE, LIFE, AUTO AND ACCIDENT INsurance. See Lee Fraser & Co Ltd

LEATHER GOODS

LARGE ASSORTMENT TRAVELING cases; dressing cases with hangers (initialed), $5.95 up. McMartin's, 716 Yates, 811 Government 12447-26-69

PATENT ATTORNEY

A. J. GRAY, REGISTERED PATENT attorney. G6712. 515 Pembroke. 10560-tf

PLUMBING

VICTORIA PLUMBING CO. LTD. PHONE G1553. Interesting estimates. 12394-26-66

SAWDUST BURNERS

$29.50—KITCHEN OR FURNACE BURNERS AND HOT WATER HEATERS. $1 PER WEEK PLAN. ALERT SERVICE CO. E4101.

DEPENDABLE SUPPLY
NO. 1 SCREENED FIR SAWDUST
ALERT SERVICE CO. E4101
12777-26-84

WOOD AND COAL

A BARGAIN—DRYLAND WOOD, 1 CD., $2.75; 3 cds., $7.75. Inside block, $4 cd. E2743. 1142-26-70

A BARGAIN — MOVE IT AWAY, 300 cords dry stove wood, $1.75 a cord, 4 cords $5. Phone E8125. 1196-26-75

A BETTER BUY—$5 TWO CORDS; 100% fir millwood. Inside fir, $4. Bark slabs, $3.50. Colwood Wood Co. G4044. 12166-26-65

A DRYLAND WOOD, INSIDE BLOCK; bark, slab, Douglas fir; no knots, no pitch, easily split; $3 cd., 2 cds. $5.75. E8551.

WOOD AND COAL (Continued)

ALL BEST REAL DRY LOAD CEDAR, $1.25; two loads, $2.25. E6722; nights, G1555

A-1 DRY CORDWOOD, $4.25 C.O.D., 2 cord lots. Fir millwood $2.50, inside $4, dry alder. Canadian Wood and Coal. G3266. 12690-26-80

ALL-FIR MILLWOOD, $2.50 CORD; inside fir, $4 cd. Active Fuel. E5343. 12355-26-63

A SPECIAL—DRY UP-ISLAND MILLwood, $2 cd.; 2 cords, $3.75. Must be moved, place sold. E8532. 1279-26-82

BIG SALE — DRY INSIDE BLOCKS, mixed with bark slabwood, from Duncan. All fir, no cedar or hemlock; 12-in.; no short lengths. Never in water. No knots, no pitch. Beats cordwood. Ready for basement. Reg. $4.25, now $3.25 cd.; 2 cds. $6.25; two weeks only. O.K. Fuel Co., G0220. 1091-26-65

CAMERON'S DRY KINDLING, $3.75 CD. Semi-dry edgings, $3.50 cd. E4135. 12300-26-60

CORDWOOD SAWN—ONE CORD, 75c; over one cord, 65c. E8402. 12468-26-70

DRY STOVEWOOD, $4 CD.; SEMI-DRY, $3 cd.; kindling, $3.75 cd. G2341.

DRYLAND WOOD, $3 CORD; NOT BEEN in salt water. Dry kindling, $2.75. E8125; night E3182. Gleneagle Wood Co. 1197-26-75

FRESH, SCREENED, FIR, HEADSAW SAWDUST
$4.50 cash; 50 sack (one unit); delivered in city. Lemon, Gonnason Co. Ltd., E7141 or E7142. 12413-tf

GUARANTEED ALL DOUGLAS FIR, 2 cds., $5. Bone-dry, $4.25. Inside block, $4. Thick slabs, $3.50 cd. Dryland, $3.25 cd. Shawnigan Douglas Co. E3914. Agents, Selkirk Lumber Co.

NO. 1 FIR, STOVE LENGTHS, $5.50; 2 cds., $10; 4-ft., $4 cd.; dry alder, $4.75 cd. G6969. 12400-26-65

SEMI-DRY NO. 1 CORDWOOD—4-FT. length, $4 cd.; stove length, $5.50. A. and J. W. Dobbie. Phone E8860. 12550-26-74

$2.50 CD., STOVE LENGTHS; 2 CDS., $5.00. Heavy slab, $3.50 cd. Inside block, $4. Dry slab, $3.75. Guar. all Douglas fir. Distributors, Selkirk Lumber Co. G5334. 1064-26-63

$3—NICE CLEAN WOOD, BONE DRY. Semi-dry, 2 cds., $5. G3122. 1172-26-74

$3.75—UP-ISLAND SLAB, 12" RODgers' Wood Co. Alpha St. G2214

13b Professional Cards

OSTEOPATHIC PHYSICIAN

DR. VERNON B TAYLOR, REGISTERED and licensed 406-7-8 Belmont Bldg Phone E7823

SWEDISH MASSAGE

MRS. BARKER, MASSEUSE, VAPOR baths, chiropodist. 225 Howe St. Est. 1912. 12760-26-83

SCIENTIFIC SWEDISH MASSAGE AND reducing treatment; also special scientific facial massage. Mrs. H. Lorbeer, 1025 Mason. E1762. 1113-26-88

SWEDISH MASSAGE, STEAM BATHS, colonic irrigation. 506 Campbell Bldg. E2721. 12467-26-70

14 EDUCATIONAL

HIGH SCHOOL AND COLLEGE TEXTS bought, sold, exchanged. College Book Exchange, corner Fort and Fernwood. 12538-26-73

MRS. WILFRID ORD, F.T.C.L., A.T.C.M., M.R.S.T., voice and speech specialist, 1005 Cook St. Phone G5525. 12729-26-81

SPROTT-SHAW BUSINESS INSTITUTE. Day school students enrolled September 8. Night school opening Tuesday, September 22. Write or telephone E7184 for prospectus.

THE ROYAL BUSINESS COLLEGE
AUTUMN TERM BEGINS TUESDAY, September 8. Only 16 students accepted. Enroll now. Telephone G6016 for information and prospectus. Principal, E. W. Sayer (Maunsell). Over Angus Campbell's, Government St. 12471-26-70

14a MUSIC

ELISE LE GRESLEY, L.R.S.M. (London), teach piano, theory. 2184 Guernsey St., Victoria, B.C. E2447. 1193-26-76

MISS MERLE NORTH, L.R.S.M. (London), A.T.C.M. (Toronto), voice, piano, theory. Pupils prepared for all examinations and festivals. Studio, 529 Sumas St. 12772-26-84

14e DANCING

DOROTHY COX, ALL BRANCHES AND ballroom. Term begins Sept. 14. E7638.

LEARN TO DANCE! FLORENCE CLOUGH Dance Academy, 830 St. Charles. E2776.

VIOLET FOWKES STUDIO—ALL TYPES of dancing. 1112 Gov't. E2066.

17 MISCELLANEOUS

SAWS FILED, GUMMED, SET; TOOLS sharpened. E1029. W. Emery. 1567 Gladstone.

Oh, listen to this tale of woe!
A foolish pup from his home did go!
The children were sad,
Till a Times Lost ad
Brought pup safely home, you know!

Times Classified Brings Results
Phone E4175

18 Personal

ADVICE AND GUIDANCE ON ALL problems, 201 Beverley Hotel, Yates Street. 1507-2-59

A READING BY MME. MOBIUS WILL solve your problems. All affairs of life, including business, vocation, travels, money, health, marriage, etc. Satisfaction or no charge. Fee moderate. Suite 18, Balmoral Hotel, 1109 Douglas St. tf

—CONSTIPATION—
BASIC Cause of All Complaints
Internal Bathing—Colonic Irrigations
Superintendent, Edith M. Leonard, R.N.
"Post Graduate, Mayo Bros."
506-7 Campbell Building E2721
12467-26-70

DID YOU KNOW THAT YOU CAN BORrow $1.00 to $1,000.00 on your diamonds, jewelry or anything of value at PACIFIC JEWELRY & LOAN CO. 1212 Broad (opp. Colonist) Phone G2724 12583-26-76

DR. BARTON, DIETITIAN, VISITS VICtoria, Saturday, September 12. Phone E3737 for appointment. 1291-6-62

FINE SELECTION KNITTED SUITS, embracing quality and style. Gordon Ellis, 1107 Government St.

GORDON HEAD CANTALOUPES (NONE better), nectarines, avocadoes, limes and all fresh fruits in season. Lillie's Confectionery, 1409 Douglas. E5511. 12337-tf

IT PAYS TO BRING YOUR OLD GOLD, diamonds, etc., to Rose's, 1013 Government St. Immediate payment in cash.

MAR-PAT CHOCOLATES—MILK CHOcolate coated; rich, creamy centres; finest ingredients. Try a box for that theatre or bridge party. A pound 75c, at Grand Spot News Stand, 707 Yates.

McLEAN S BAKERY, TWO STORES, 1304 Douglas St., 1052 Pandora Ave. 12448-26-69

MRS. A. COLCLOUGH PROTESTS strongly that only one clause was printed of her letter to The Times on the glaring differences in relief rates and forms, which inflict great deprivation in some districts, whilst in others it is administered as adequately as possible. This clause is most misleading as to her stand. 12762-2-58

NOT "JUST A PLACE TO EAT," BUT A cafe to enjoy well-prepared meals, reasonably priced. The Mayfair, 1011 Broad St. at Fort. tf

Employment

19 HELP WANTED—MALE

TRUMPET OR TENOR SAX PLAYER FOR well-known orchestra. Box 12754 Times. 12754-3-59

INTERNATIONAL CORRESPONDENCE Schools (Canadian Ltd.), 707 Yates. John Wood, agent. Air conditioning, Diesel, etc. The largest school of its kind in the world. 11433-tf

WILL PERSONALLY INTERVIEW MEN willing to work hard to qualify for good-pay positions in air conditioning and refrigeration business. Prefer men with fair education, mechanically inclined, now employed, willing to devote some spare time to preliminary training to become installation and service experts. Write fully, giving age, present occupation. Box 1296 Times. 1296-2-58

DAILY TIMES CLASSIFIED ADS BRING results quick. If you have something you want to sell tell people about it with a Times Classified Ad. Call Classified Ad Dept., E4175. The Daily Times. 000-6-48

AGENTS WANTED

GET STARTED NOW. BIG DEMAND for our printed-to-order Christmas cards. Large, colorful and varied selections. Stenographers, clerks, bookkeepers, housewives and others can earn good money in full or spare time between now and Christmas. No charge for sample book. Write without obligation today. Special sales offer now running as inducement to order early. Don't miss it. Premier Art Guild, 576 Seymour St., Vancouver. gen-1-58

24 Beauty Specialists

A FINGER WAVE, MARCEL, HAIRCUT, etc., in your home; experienced operator. E9720. 11901-26-67

AVOID THE UNCERTAINTY—SEE THE tested proof before having your next permanent. Bert Waude Hairdressing Phone E4023 709 Fort St.

BEFORE DECIDING ON A PERMANENT, get our August special low prices. Firth Bros., 635 Fort St. E2544. 11991-tf

BOBETTE SALON, G6652. OIL CROquinole perms., cluter curl, revitalizing oil.

CONFIDENCE . . . .
in your hairdresser at home may be safely transferred, while visiting Victoria, to Maison Tyrrell's, the hairdressing specialists in David Spencer's. Phone E4141.

NO-ELECTRICITY PERM. BELLE Beauty Shoppe, 1025 Cook. C. W. (Bill) Atkinson. G4943.

VICTORIA BEAUTY PARLORS — CALL E8515, for a good Permanent. All experienced operators. 1218 Broad Street.

WHITE HAIR PERMANENTLY WAVED with our latest batteries system is guaranteed to prevent discoloration, leaves hair more beautiful than ever. Banish all fear and phone Mrs. Miles, G7443. La France Beauty Salon, 1130 Douglas, Fletcher Bldg.

AN ALLURING APPEAL
Learn HAIRDRESSING, a cultured, dignified profession, and so turn that Artistic Talent of yours into commercial fields.
Individual Instruction—Easy Terms
Call or Write
MOLER HAIRDRESSING SCHOOL
Room 208 1104 Douglas St.

For Sale—Wanted

25 FOR SALE—MISCELLANEOUS

A BOOT REPAIRING OUTFIT, ALL complete, $80. 607 Pioneer St. 12770-3-60

A. J. GREGG — HOUSE WINDOWS cleaned outside, 6c each. G5023.

A NEW 1937 DE LUXE OIL BURNER, $37.50 installed. Temple Co. E5112. 12341-26-62

APPLES, 50c BOX—BRING CONTAINers. 1845 King's Rd. 1305-2-59

AWNINGS AND LAWN HAMMOCKS—Factory prices. 720 Fisgard. E0533. 12067-13-70

BARRELS, EMPTY LIQUOR, TEN-gallon. Wilkinson, corner Gorge and Washington. 12709-26-81

BARTLETT PEARS, 2c POUND. WALton, 3099 Richmond, corner Lansdowne 12716-6-60

OUR BOARDING HOUSE . . . . with . . . . Major Hoople

25 FOR SALE—MISCELLANEOUS (Continued)

BEACH FALCON RANGE—STEEL TOP, waterfront, thermometer, enameled door; $37. Carter Stove Store. E3511.

BELTING AND PULLEYS, BEARINGS, shafting, babbitt, etc. Prices reasonable. Capital Iron and Metals Ltd., 1832 Store St., Victoria, B.C.

BEST AND BIGGEST BUYERS OF BETter class furniture. Phone G4424. Willows, Plowman Co., 705 Johnson St.

BLACK SOIL, CINDERS, ROCK, OLD manure, sand, gravel, del. E8481.

B.H. ENGLISH PAINTS AND MURESCO. Hickman-Tye Co., 544 Yates. G8137. 12529-26-73

CHESTERFIELD SUITE, 5-PC., $47.50; loose cushions. Hub Furniture Co., 713-19 Johnson. 12776-26-84

CLAM SHELLS MAKE BEST ROADS, paths, garage floors. Crushed cannery shells, $5 ton. Saanich Canning Co., Sidney. 12357-26-62

ENTERPRISE AND FINDLAY PETROheat ranges, $55 to $138.50. Temple Co. E5112. 12341-26-62

HUNTERS—OUR AMMUNITION STOCK is fresh and complete. We also have a number of used rifles and shotguns that are good value. Robinson's, 1320 Broad St., opp. Colonist.

JERSEY MILK, 10 QTS., $1.00; EARLY del.; free sample. G3140. Daffodil Dairy. 1629-26-58

LARGE CABINET RADIO AND GRAMOphone; 40 records. Snap, $49. G2375. 12553-tf

NEW FIVE-PIECE KITCHEN SETS, $14.50 and $16.50. Kitchen cabinet, $9.50. Holland Bros., 733 Fort St. E0913.

PAINT UP NOW BEFORE THE WINTER comes; free estimates. Harte-Andrews Paints Ltd., 711 View St. G4713.

PEARS, BEST BARTLETTS, 3c LB. Blackberries, 4c lb. Plums, apples. Come for them. Allan Bond, 1165 Palmer St. G7003. 12073-tf

PEARS FOR SALE, 75c A BOX. 3219 Wascana St. Mrs. A. Johnston. 1308-2-59

PHONE FOR APPOINTMENT, E9178—Furniture for sale, bedroom suite, walnut dining suite, reed sunroom furniture, piano, rugs, pictures, pattern-maker's bench, garden tools, portable gramophone. 12552-tf

RANGE CASTINGS STOCKED FOR 58 different ranges. B.C. Hardware, 718 Fort St.

RECONDITIONED VACUUM CLEANERS, from $7.50. Jameson Electric Ltd. E1171. 12676-26-79

RIFLE, 22 CAL., $3.75; FIELD GLASSES, $6.75; 8-power prismatic glasses, $17.50; gents' watches, 95c; telescopes, $1.50; radio tubes 50c; new Dunlop tires, $1.10; steel fishing rods, $1.25; microscopes, $1.75; Waltham and Elgin watches, $4.75; latest-style spectacles to suit any sight, $2.75. Aaronson's Second-hand Store, 1328 Gov't.

SALE OF GOOD USED CLOTHING, shoes. The Bazaar, 857 Fort. 1287-2-58

SEPTEMBER SALE! ONE SINGER DROPhead, $25; one Wheeler & Wilson, $10; two Singer tailor machines, $25. Singer Sewing Machine Co., 726 Yates St. 11321-tf

SPECIAL REDUCED PRICES ON MODern chesterfield sets, any style. Victoria Upholstery Co., 1815 Douglas St. 11806-26-61

STILL ANOTHER SHIPMENT OF CHESterfield sets, displayed at the Heaney Storage Co. to save you money. Guaranteed construction and the latest in covers. Easy terms. All new sets, direct from the makers. G1195. 12173-tf

THREE ICE BOXES TO CLEAR; SIZE, 3 cubic feet; special at $3.95. Third Floor, Hudson's Bay Co.

WE CARRY A COMPLETE LINE OF outdoor clothing, rubber boots, etc. F. Jeune & Bro. Ltd., 570 Johnson St. G4632.

$4 PUTS A PORTABLE TYPEWRITER in your home. Phone for demonstration. Remington Rand Ltd., 921 Gordon St. G6013. 12493-26-71

$15 TO $100—DIAMOND RINGS OF enduring beauty. Most convenient terms, as low as 50c weekly. Rose's, 1013 Gov't. St. tf

30-30 CARBINES, $19 AND $30. PUMP gun, $25. 16 and 12 hammerless, $30 each. Phone G6614.

FALL PLANTING

BULBS—BULBS—BULBS
SEE OUR STOCK. BEST QUALITY. LOWest prices. Layritz Nurseries, 750 Fort St. Phone G3733. 12731-26-82

25a BICYCLES & MOTORCYCLES

C.C.M. BICYCLES, $12.50 TO $27.50. Bicycles repaired. We also buy old bicycles and parts. Aaronson's Cut-rate Store, 1328 Gov't. G4722.

SCHOOL OPENING
Time for school again will be here shortly. Economical and healthy transportation can be had with a bicycle. See our extensive stock of new and used bicycles at prices to suit all purses.
HARRIS' BICYCLE STORES
738 Fort St. Opposite Piggly Wiggly
Agricultural Hall, Duncan, V.I.

YOUNG LADY'S BICYCLE FOR SALE, practically new. Phone E5329. 1-58

'29 HARLEY TWIN, TO CLEAR AT $95. Mutual, 932 Johnson.

$150—JUST ARRIVED, NEW LIGHTweight motorcycle; operation easy; reliable and safe; 100 miles to gallon. Dick Shanks, 923 Fort St. 11903-tf

25b MUSICAL INSTRUMENTS

BELL PIANO, EXCELLENT CONDITION, $95. 180 St. Charles. G6162.

MUSIC STAND, $1.75; CORNET, $18; E-flat sax $40. Hickling, 709 Johnson. 12642-26-79

PLAY THE PIANO-ACCORDION—JOIN our club for course of eight lessons. Instrument supplied without charge. See us immediately. Fletcher Bros. (Vic.) Ltd.

PIANO FOR SALE—NO REASONABLE offer refused. Phone G3767. 12773-2-58

SPECIAL LINE OF ENGLISH MUSIC CASES
In Brown and Black—Attractive Styles
From
$1.49
MUSIC DEPT. DAVID SPENCER LTD.

25c RADIOS

1936 RADIOS FOR HIRE BY WEEK or month. Aaronson's Cut-Rate Store, 1328 Government St. G4722.

1937 MODEL RADIOS ARE NOW ON display. See the latest Victor, Rogers, Philco, Stromberg-Carlson and Marconi sets in our showrooms. Fletcher Bros. (Vic.) Ltd.

25d Building Materials

PLATE GLASS WINDOWS, SASH, COLored glass windows, panel doors, mantels, bricks. Cheap for cash. E8316. 12765-3-59

SIDNEY SPEEDY SERVICE
We have everything for home construction. Get our prices.
For that new fence try
SIDNEY LUMBER
G2515. 2116 Government St.

1x8 CEDAR BUNGALOW SIDING, SPEcial at $25. R. A. Green Lumber Company, G7614.

BUILDING MATERIAL (Continued)

THE MOORE-WHITTINGTON LUMBER COMPANY LIMITED
Established 1893
LARGE STOCKS—RIGHT PRICES
Lumber, Millwork, Gyproc, Masonite, Shingles, Etc.
You are cordially invited to visit our MODEL KITCHEN at Bridge and Hillside
Our Business Is Built Up By Satisfied Customers

27 WANTED—MISCELLANEOUS

ANTIQUE SILVER AND JEWELRY—Do not sell at scrap prices. We pay $1.00 to $7.00 an ounce. E0842. 1214 Government, opposite Wilson's. 12766-26-82

BARTLETT PEARS WANTED, $50 TON, at cannery, Sidney. Saanich Canning Co. Ltd. 12441-12-67

CASH FOR OLD GOLD, SILVER
PACIFIC JEWELRY & LOAN CO.
1212 Broad St., opposite Colonist G2724
12669-26-79

PIANO WANTED—WILL WORK IN PAYment. Box 1293 Times. 1293-2-58

RANGES WANTED—A LIBERAL ALlowance for your old range on the purchase of a new all-enamel "Enterprise." Hatt's Stove Works Ltd., 1321 Government Street.

SCHOOL AND COLLEGE BOOKS — Bought, sold or exchanged. Forsyth's Book Store, 843 Fort St. 12742-3-58

WANTED—RIFLE AND SHOTGUN. Phone G6614. 12502-26-71

E7775—EXPERT REPAIRS ON washing machines, vacuum cleaners and ironers. H. T. Weber, formerly of Beatty Bros. Ltd. 12305-26

28 DOGS AND CATS

AIREDALE PUPPIES FOR SALE, REAsonable, at Kistruck's, Prospect Lake. 12755-6-62

BOSTON PUPPIES, MALE, REASONable; also Pekingese. 465 Foster. 12737-3-58

EXCEPTIONAL FINE LITTER OF Smooth-hair Fox Terriers; prices reasonable. G5865. 12769-6-64

PIGEONS! SPECIAL SALE. CUSTOMER giving up aviaries. Fancy birds from 25c. Pet Shop, 1412 Douglas. 12484-26-71

30 LIVESTOCK

FOR SALE—GOAT, FRESH ONE WEEK, gives five pints a day. Apply 918 McCaskill St. 1276-3-58

BOATS AND ENGINES

BOAT LUMBER. BEST QUALITY spruce oars, $1.50 pair. Dalziel Box Co G1422.

NEW 13-FOOT V-BOTTOM ROWBOAT, $20. E2648. 12761-2-58

SEE US FOR BRIGGS & STRATTON AIRcooled boat engines. Ship Chandlers (McQuade) Ltd., 1214 Wharf St. 12436-26-68

Automotive

36 AUTOMOBILES

OLDSMOBILE SEDAN	$875
STUDEBAKER SEDAN	575
NASH SEDAN	450

Assortment of Others
DAVIS-DRAKE MOTORS LTD.
Buick and Oldsmobile Cars—G.M.C. Trucks
Victoria — Duncan
Fort St. at Quadra — Gov't. and Kenneth

1935 WILLYS "77" SEDAN
Buy a small car and regain your vacation expenses by Christmas. Join the list of small car owners and cut your present operating costs by two-thirds. This automobile is in excellent mechanical condition. Tires and upholstery in practically new order. The roomy interior, comfortable road performance, dependable and economical transportation of this small car will amaze you. By all means call or phone for a demonstration. Specially priced over the holiday week-end as
TODAY'S BEST BUY
$635
THOS. PLIMLEY LTD.
Distributors of Quality Transportation
1010 Yates St. G7161

SEASONABLE BARGAINS

1932 FORD V-8 TUDOR SEDAN	$495
1934 FORD V-8 FORDOR DE LUXE	695
1935 FORD V-8 COUPE like new	725
1934 FORD V-8 LIGHT DELIVERY	545

NATIONAL MOTOR CO. LTD.
G8177 819 Yates St. Open Evenings

JAMESON MOTORS DRASTICALLY REDUCED PRICES TO CLEAR FLOOR FOR INCOMING NEW MODELS

'34 Studebaker Dictator De Luxe Sedan—With trunk, in a pretty grapetone maroon; present value $900. Reduced to $745
'27 Erskine 6 Coupe—Rumble seat; most economical car; present value $250. Reduced to $165
'30 Erskine 6 Sedan—First class; market value $350. Reduced to $245
'29 Essex Sedan—First class; present value $350. Reduced to $225
'28 Chevrolet Coach—In real nice condition; present value $250. Reduced to $150

JAMESON MOTORS LTD.
Broughton St. City

BUY HERE WITH CONFIDENCE

1933 PLYMOUTH SEDAN	$575
1931 BUICK SEDAN	575
1932 FORD TUDOR	495
1932 FORD DE LUXE COUPE	475
1930 DE SOTO 6 SEDAN	375
1929 WHIPPET 4 ROADSTER	195
1929 CHEVROLET ROADSTER	195

THE MOTOR HOUSE USED CAR DEPT.
921 Yates Open Evenings E8722

EXCEPTIONAL VALUES IN LATE MODELS

1934 CHRYSLER SEDAN	$975
1933 STUDEBAKER SEDAN	795
1929 PACKARD SEDAN	675
1930 CORD SEDAN	650

Many Others Open Evenings
BEGG MOTOR CO. LTD.
865 Yates St. Phone G1144

'28 OLDSMOBILE—Rebored and completely overhauled. We can thoroughly recommend this car at the low price of $265
MUTUAL AUTO SALES
932 Johnson G5843

36 AUTOMOBILES (Continued)

TRADE YOUR USED CAR ON A NEW WILLYS "77"
Up to 35 Miles Per Gallon
$795
Fully Equipped
MASTERS MOTOR CO. LTD.
809 Yates Phone E3541

CASH FOR YOUR CAR AT EMPRESS Garage; best prices. E7632. 12614-26-77

FOR SALE—LOGGING TRAILER, 40X8, dual tires. E4914. 11205-tf

FOR SALE — OVERLAND SEDAN, LIcensed, $40 cash. 2656 Rose St. 1303-2-59

FOR SALE — SIX-CYLINDER BUICK coupe; good condition; reasonable. E4875. 1267-3-58

NEW GOODYEAR 600X16 AIR BALloons, wholesale prices. Red's Service Station. 8599-tf

SPEEDOMETER AND WINDSHIELD cleaner repairs. Chet Dowman, 724 Johnson. E1411. 5069-tf

VISIT THE USED CAR LOT, 720 VIEW Street, for bargains in used cars. We have Chev. Fords, Chrysler; cash or terms. We take trade-ins. 12391-26-65

WANTED TO BUY—USED CARS. BEST prices. Apply 615 Courtney. Chisholm Garage. E5132. 12707-14-69

'29 ESSEX CHALLENGER—LOOKS AND runs real good. This popular sedan can be bought for $225, cash or terms. Mutual Auto Sales, 932 Johnson. G5843.

Rentals

37 FURNISHED SUITES

CALDWELL APARTMENTS — THREE rooms, kitchenette; also two housekeeping rooms; heated. 2321 Cook. 12235-tf

COMFORTABLE FURN. 3-ROOM SUITES, $11, $18. Transients accommodated. 503 Montreal. 1174-26-73

FOR RENT—COMFORTABLE TWO AND three-room suites; heat and light included. Scott Apartments. G0259.

NEWLY DECORATED 2-ROOM SUITE; well heated. Also large housekeeping room. Adults. Danes Court, 1176 Yates. 12254-tf

3-ROOM, SELF-CONTAINED APARTment, furnished or unfurnished; Victoria West. E0737. 12738-3-58

38a HOTELS

NEW ENGLAND HOTEL — ROOMS under new management; clean, comfortable rooms from $3 per week up. G6460.

39 HOUSEKEEPING ROOMS

AT "PENRYN," 1031 PANDORA AVE. Quiet, warm, furnished housekeeping rooms. 12706-26-81

CLEAN, COMFORTABLE; RIGHT IN town; housekeeping privileges. E6192. 12514-26-72

FURNISHED HOUSEKEEPING ROOMS, flats, cabins, $6 month up. 1036 Hillside.

HOUSEKEEPING, SLEEPING ROOMS—Modern, $2.50, $3.00 a week. Yale Rooms, 711 Johnson St. Phone G0029. 12668-26-79

40 ROOM AND BOARD

ABERDEEN, 941 McCLURE—H. AND C. water in rooms; excellent board G0111.

BOARD RESIDENCE, PRIVATE FAMILY, Oak Bay; good residential; near bus. E1666. 12472-26-69

COMFORTABLE ROOMS, BOARD IF DEsired; moderate terms; close in. Phone G7858 tf

ONE OR TWO GIRLS, PRIVATE HOME; walking distance Normal School; board reasonable. 2829 Shelbourne. 12763-7-63

41 FURNISHED HOUSES

MODERN FOUR-ROOM HOUSE, RENT $15. E0996, after 6 p.m. 12724-3-58

MODERN BUNGALOW—FIVE ROOMS and bath; near park and amusement centre; $45 month. G1037. 1299-2-58

MT. TOLMIE — PARTLY FURNISHED cottage, four rooms and sun porch, two good lots, $15 a month. Phone E0136. 12780-3-60

42 UNFURNISHED SUITES AND ROOMS

FOR RENT, FROM OCTOBER 1, UNFURnished three-room apartment; exceptionally comfortable; hot-water heated; close to Parliament Buildings; rent $22 monthly. G5859. 1271-3-58

3 AND 4-ROOM APARTMENTS—HEAT, water; pleasant location; close in. 2312 Wark. E4416. 12613-26-77

43 UNFURNISHED HOUSES

CLEAN, COMFORTABLE FAMILY HOME, eight nice rooms, hardwood floors, furnace, etc.; No. 1561 Pembroke St.; $25. One-half of duplex, Stanley and Vining; four bedrooms, newly decorated, garage, etc.; $17.50. The Moore-Whittington Lumber Co. Ltd. Phone E7108 or E0739. 12702-3-60

COSY DUPLEX BUNGALOW — NEAR park and sea; four rooms and bath; $25 month. G1037. 1299-2-58

FIVE ROOMS—NICE BATHROOM, PANtry, large woodshed, two fireplaces, gas; half-mile circle. Immediate possession. $13 month. 736 King's Rd. 1281-3-61

JAMES BAY—COSY FOUR-ROOM HOUSE at 422 Helmcken St. Living-room, kitchen, bathroom, two bright bedrooms, full-size cement basement, garage, gas; $22 per month. xx-tf

UNFURNISHED AND FURNISHED—Four-room flat, $14 up; redecorated; garage. 440 Gorge Rd. 1284-2-58

46a SUMMER RESORTS

CORDOVA BAY

McMORRAN'S PAVILION — RIGHT-ON-the-Beach; modern, stucco camp; teas, lunches; boating. Colquitz 97RO.

PARKSVILLE

PARKSVILLE BEACH TOURIST CAMP—Cosy furnished cottages, cabins; good, safe, sandy beach; central. Mrs. H. E. Harrison.

46b SUMMER COTTAGES

JAMES CRAIG, CRAIG'S CROSSING — Furnished cottages for rent. 12293-26-60

Real Estate

49 HOUSES FOR SALE

$3650
DUPLEX HOUSE
Exceptionally well located property, two lovely flats of ample accommodation; automatic hot water heating, etc. Produces good revenue.
HEISTERMAN, FORMAN & CO.
608 View St.

49 HOUSES FOR SALE (Continued)

Five lots, each 50x115, on Musgrave St., Oak Bay, with sea view, at a total price of $850. Fine Newport Ave. lot, 80x180, well treed, with partial sea view, $1,500. Four-room cottage, on Central Ave., pretty exterior and well-treed garden, $1,300.

THE ROYAL TRUST COMPANY
Real Estate Department
1202 Government St. Phone E4126

ESQUIMALT

Admirals Rd.—nice five-room cottage and two lots; trees. Taxes about $60. Price, for cash $1250

HUDSON'S

The new subdivision of the Hudson's Bay Company, situated on Portage Inlet. Turn north at intersection of the Gorge and Admirals Rd. Road through property now in course of construction and water mains being laid. Forty waterfront treed lots to choose from. Priced from $150 to $1,250. Take a run out this week and look them over.

THE B.C. LAND AND INVESTMENT AGENCY LTD.
922 Government St. G4115

50 ACREAGE

ONE-QUARTER SECTION IMPROVED timber land, 800,000 feet fir. Car as part payment. Harris, Saturna, B.C. 1306-4-62

PROPERTY FOR EXCHANGE

700 LIVE TRADES; ALL KINDS. Square Deal Realty, room 414, 1207 Douglas St. G4521. 1290-2-58

AGENTS OFFERINGS

TO RENT—FIVE-ROOM COTTAGE, Rose St. $13. Four-room cottage, 1302 Hillside Ave., $13.50. Also cottage at Langford Lake. Phone G1732. 12749-3-59

53 PROPERTY WANTED

EXPERIENCED FARMER WANTS TO rent by October 1 a mixed farm with good buildings, fences, water; fully equipped preferred or will buy equipment. Box 1269 Times. 1269-4-59

MONEY TO LOAN

MONEY TO LOAN BY WAY OF MORTGAGE; low rate of interest, quick decisions, building loans a specialty, repayments to suit; strictly confidential. P. R. Brown & Sons Ltd., 1112 Broad St. Phone G7171.

A NICE COUNTRY HOME

offered at a bargain. High location, fine outlook, desirable district.
8 ACRES, ALL CULTIVATED
about 100 fruit-bearing trees, also shade trees. Good dwelling, with fireplaces, basement, furnace, etc. Barn and several poultry houses. Store, church, school, bus service close to.
PRICE $5,500 (or Offer)
This will surely appeal to anyone desiring a country residence or small farm close to Victoria. Immediate possession.
Or Would Rent to Reliable Tenant
SWINERTON & CO. LTD.
620 BROUGHTON ST.

$1250
Small, Furnished Home
Four-room cottage, cedar siding and newly painted; very comfortably furnished and only a short step to street car. Nice open location, with large lot (100x120 feet), all fenced, makes this an ideal little home.
(Taxes only $23)
P. R. Brown & Sons Ltd.
1112 BROAD ST. PHONE G 7171

To Close An Estate
We are instructed to obtain offers for any one parcel or for all of the following:
Superior Street
Corner Oswego Street, Brick Building containing 6 apartments of 6 rooms each, all rented except one; 2 lots, each 60x120 feet.
Hereward and Wilson Streets
Five Houses of 4 rooms each, all occupied by tenants; 3 lots.
728 Pembroke St.
Close to Douglas Street, Old House and lot 60x74 feet.
Fuller information will be given at the office. These properties repaired and improved could be made to yield a good return.
SWINERTON & CO. LTD.
620 BROUGHTON STREET

Used Car Bargains
CHRYSLER SEDAN $990
CHEVROLET SEDAN 550
WILLYS-KNIGHT 250
DODGE SEDAN 110
CHEVROLET SEDAN 65
ESSEX COACH 30
Revercomb Motors
923 YATES ST. G 6421

PRIESTLEY'S AUCTION
756 YATES STREET
Behind Gray Line Office
PHONE G 7921
Goods Accepted Any Time
Good Prices for All Kinds of Merchandise
Sale Day, Tuesday, 1.30 p.m.
Back Entrance on Johnson Street

Maynard & Sons
AUCTIONEERS
Instructed we will sell at our Salesroom, 731-733 Johnson Street, on
WEDNESDAY, 1.30
VERY SELECT
Furniture and Effects
Two Slate Pool Tables, Electric Radios, etc.
Full particulars of this sale will appear Wednesday morning, on account of holiday, or on view all day Tuesday. Morning sale at 10.30 will include Vegetables, Poultry and Jersey Cow with calf at foot. Also 1924 Chevrolet 4-passenger Coupe, Incubators, etc.

BRITISH COLUMBIA POWER CORPORATION LIMITED

DIVIDEND NO. 33

Notice is hereby given that a dividend of Forty Cents per share on Class "A" shares has been declared for the three months ending September 30, 1936, payable on October 15, 1936 (less 5% Dominion of Canada tax in the case of non-residents of Canada) to shareholders as of record at the close of business on September 30, 1936.

Cheques will be mailed by the Montreal Trust Company, Montreal.

By order of the board.

ERNEST ROGERS,
Secretary.

Vancouver, B.C.,
September 8, 1936.

The Big Six

Paul Waner, the Pirates' slugging outfielder, today held down first place in the National League's section of baseball's Big Six as the result of a hitting rampage in yesterday's doubleheaders.

"Big Poison" connected with six hits in nine trips to the plate to boost his average to .365, a gain of five points. Joe Medwick lost three points when he got only one hit and dropped to second place with a .363 average.

Frank Demaree of the Cubs and Ernie Lombardi of the Reds remained deadlocked for third place, although each lost three points. In the American League, Earl Averill gained two points, Luke Appling, three, and Bill Dickey, one.

The standings (three leaders and ties each league):

	G.	A.B.	R.	H.	Pct.
Averill, Indians	134	545	114	204	.374
Appling, White Sox	122	466	100	173	.371
P. Waner, Pirates	133	509	86	186	.365
Dickey, Yankees	102	396	94	144	.364
Medwick, Cardinals	134	551	86	200	.363
Demaree, Cubs	135	536	89	192	.351
Lombardi, Reds	105	330	33	118	.351

HOME RUN LEADERS

Gehrig, Yankees, 43; Foxx, Red Sox, 37; Trosky, Indians, 36; Ott, Giants, 30; DiMaggio, Yankees, 25; Averill, Indians, 25.

LEAGUE TOTALS

American, 679; National, 534. Total 1,213.

GIANTS BUY POWERS

Baltimore, Sept. 8.—John Ogden, general manager of the Baltimore Orioles of the International League, announced today the club had sold First Baseman Les Powers to the New York Giants in a straight cash transaction.

EERIE MALADY ON SHIPBOARD

Seven Seamen Dropped Dead on British Freighter on Trip From Africa

Dunkerque, France, Sept. 8.—An eerie epidemic, which cut the twenty-four-man crew of the British freighter Sea Rambler in half during a tragic voyage from Dakar, came to light today with the vessel's arrival in this port.

Fearful survivors told how seven men dropped dead before the eyes of their comrades, while working in apparently perfect health. Five others were taken off the ship to a hospital at Madeira.

The ship remained at Madeira two weeks, but doctors were at a loss to account for the strange malady. The ship resumed her voyage and reached Dunkerque without further losses.

Water, food and the cargo of tulips all were uncontaminated, the captain said. French health authorities, finding no cases of fever aboard, permitted the Sea Rambler to enter port.

Bowling Meetings At Olympic Alleys

Organization meetings for the various bowling leagues at the Olympic Recreations have been set for the following dates:

Ladies' Commercial Fivepin League tonight at 8 o'clock.

Men's Commercial Fivepin League September 9, at 8 o'clock.

Senior Fivepin League September 10, at 8 o'clock.

Senior Tenpin League September 11, at 8 o'clock.

Commercial Tenpin League September 14, at 8 o'clock.

At a meeting of the executive of the Service Clubs Tenpin League held in the Olympic Recreations it was decided to commence league play on Friday evening, September 18, at 7 o'clock.

The Weather

Daily Bulletin Furnished by the Victoria Meterological Department

Victoria, 8 a.m., Sept. 8.—Pressure remains high over this province and rain is falling on the northern coast, and fine, moderately warm weather continues from Vancouver Island eastward to the Okanagan and Kootenay. Scattered rains have occurred in the prairies accompanied by cool weather.

Reports

Victoria—Barometer, 30.23; temperature, maximum yesterday 57, minimum 48; calm; clear.

Vancouver—Barometer, 30.22; temperature, maximum yesterday 68, minimum 46; calm; clear.

Prince Rupert—Barometer, 30.12; temperature, maximum yesterday 56, minimum 46; wind, 24 miles S.; rain, .22; raining.

Estevan Point—Barometer, 30.20; temperature, maximum yesterday 62, minimum 52; wind, 14 miles N.W.; clear.

Tatoosh—Temperature, maximum yesterday 56, minimum 46; wind, 4 miles S.; clear.

Seattle—Temperature, maximum yesterday 72, minimum 52; wind, 4 miles N.; clear.

Portland, Ore.—Temperature, maximum yesterday 74, minimum 54; wind, 4 miles N.W.; clear.

San Francisco—Barometer, 29.82; temperature, maximum yesterday 60, minimum 52; wind, 4 miles W.; clear.

Temperatures

	Max.	Min.
Victoria	57	48
Nanaimo	58	43
Vancouver	68	46
New Westminster	70	47
Dawson	52	38
Seattle	72	52
Portland	74	54
San Francisco	60	52
Kamloops	72	44
Prince George	64	32
Penticton	78	42
Vernon	79	39
Kelowna	76	42
Kaslo	72	45
Calgary	54	36
Edmonton	64	34
Prince Albert	60	38
Moose Jaw	76	44
Qu'Appelle	78	32
Winnipeg	76	54
Yesterday:		
Toronto	81	69
Ottawa	74	68
Montreal	76	68
St. John	62	54
Halifax	68	54

Forecast

Victoria and vicinity for 36 hours ending 5 p.m., Wednesday: Moderate to fresh south and west winds; partly cloudy and colder at night.

In Second Feature at Dominion

Henry Hunter, Noah Beery Jr., and Alan Baxter are shown above in a scene from "Parole," which is the second feature at the Dominion Theatre.

Prairie People Travel to Coast

Vancouver, Sept. 8.—Excursion traffic over Canadian National Railways from the prairies continued brisk through the Labor Day week-end. More than 1,500 visitors arrived in the city from points as far east as Winnipeg. The Continental Limited arrived in two sections four days running to handle the excursion business in addition to the regular traffic.

CANAL MOVEMENTS

Panama Canal, Sept. 8 (Associated Press).—Passed bound east, September 7—Cumbal, Pisco for New York; Felix Taussig, San Francisco for New York; Alaskan, San Francisco for New York; Northmoor (Br.), Powell River, B.C., for New Orleans; Steel Voyager, San Francisco for Liverpool.

Passed bound west, September 7—Brazil (Swed.), Gothenberg for San Francisco; Steel Mariner, New York for Seattle; Moldanger (Nor.), Havre for Los Angeles; Fernmoor (Nor.), Houston for Yokohama.

Sailed from Cristobal, September 7—Quirgua, Port Limon.

Not until the middle of the 16th century was champagne made effervescent, when Abbe Dom Perignon, a Benedictine monk, discovered that corks, instead of plugs of oiled wax, were the best seals for bottle.

Pacesetters In Major Baseball

NATIONAL LEAGUE

Batting—P. Waner, Pirates, .365.
Runs—J. Martin, Cardinals, 111.
Runs batted in—Medwick, Cardinals, 127.
Hits—Medwick, Cardinals, 200.
Doubles — Medwick, Cardinals, 55.
Triples — Medwick, Cardinals; Camilli, Phillies, and Goodman, Reds, 13.
Home runs—Ott, Giants, 30.
Stolen bases—J. Martin, Cardinals, 21.
Pitching—Hubbell, Giants, 22-6.

AMERICAN LEAGUE

Batting—Averill, Indians, .375.
Runs—Gehrig, Yankees, 150.
Runs batted in—Trosky, Indians, 132.
Hits—Averill, Indians, 204.
Doubles—Walker, Tigers, 50.
Triples—Averill, Indians, and DiMaggio, Yankees, 15.
Home runs—Gehrig, Yankees, 43.
Stolen bases—Lary, Browns, 30.
Pitching—Hadley, Yankees, 12-4.

Where To Go To-night

As Advertised

Atlas—Bobby Breen in "Let's Sing Again."
Capitol—Jeanette MacDonald and Clark Gable in "San Francisco."
Columbia—"Doughnuts and Society," starring Louise Fazenda.
Dominion — Henry Fonda in "Spendthrift."
Oak Bay—Claudette Colbert in "Private Worlds."
Plaza—"The Trail of the Lonesome Pine," starring Sylvia Sidney.

"Spendthrift" At Dominion

A high-spirited, fast-moving romance, studded with laughs and put over by an exceptionally skilled cast, is seen at the Dominion Theatre, where Walter Wanger's "Spendthrift" is showing.

With Henry Fonda, Mary Brian and Pat Paterson in leading roles, "Spendthrift" relates the story of a wealthy youth who lets $23,000,000 slip through his fingers, gets himself married to a gold-digger, and loses his last cent when his fast filly fails him in the Kentucky Derby.

Fonda's upswing after he has touched bottom; his means of regaining a financial foothold and substituting real romance for his unfortunate marriage, form the story's plot.

Also being shown on this programme as the second feature is "Parole," starring Henry Hunter and Ann Preston.

OAK BAY THEATRE

The story of a woman who knew all about love in the lives of others, but feared it herself, Paramount's "Private Worlds" is now at the Oak Bay Theatre, and stars Claudette Colbert, Charles Boyer and Joan Bennett. A dramatic picture of the impulses behind love, "Private Worlds" presents Miss Colbert as a female doctor in the unusual setting of a hospital for the insane. With extraordinary insight into the tragedies which have driven others insane, this woman is yet blind to the needs of her own heart. An additional full-length comedy, "Your Uncle Dudley," with Edward Everett Horton in the title role, is also shown.

COLUMBIA THEATRE

One of the most sensational automobile smash-ups ever filmed for the screen occurs in the Mascot picture, "Doughnuts and Society," co-starring Louise Fazenda and Maude Eburne, which is now showing at the Columbia Theatre. The scene shows an automobile running wild down a runway inside a large metropolitan garage to smash head-on into a car coming up the steep grade. Three cars were totally wrecked during the filming of this scene before Director Lewis Collins was satisfied with the effect of the shot.

CAPITOL THEATRE

Starring Clark Gable, Jeannette MacDonald and Spencer Tracy, production plans for Metro-Goldwyn-Mayer's "San Francisco" caused the burning of much midnight oil and increased the sale of headache tablets.

For the plans demanded the reconstruction of many of the famed show places of the old Francisco of thirty years ago, which were destroyed in the 1906 disaster and of which no photographs or drawings can be found today. The picture is being shown at the Capitol Theatre.

ATLAS THEATRE

Bobby Breen, of whom Eddie Cantor opined, "There is no one on the screen of any age with a greater personality," now comes to stardom with laurels from his radio success as the boy hero in "Let's Sing Again." Sol Lesser Production featuring Henry Armetta, now at the Atlas Theatre.

Bobby has been acclaimed as the boy wonder of the entertainment field today. Just eight years old, he has displayed his versatile talents as a singer and actor for the last four years.

PLAZA THEATRE

A revolution in the use of cosmetics by American women is predicted by petite Sylvia Sidney.

Miss Sidney sees the change coming as the result of the widespread introduction of color to the screen, as other producers follow the trail blazed by Paramount and Walter Wanger in "The Trail of the Lonesome Pine," an all-color story of the outdoors, which is being shown at the Plaza Theatre. Miss Sidney is starred in the production with Fred MacMurray and Henry Fonda.

MAILS

WEST COAST

Close 10 p.m., 1st, 11th and 21st each month, for Ahousat, Bamfield, Cenpeece, Clayoquot, Clo-oose, Ecoole, Estevan Point, Kakawis, Kildonan, Kyuquot, Nootka, Port Alberni, Port Renfrew, Sechart, Tofino, Ucluelet. Due, 1.15 p.m., 8th, 18th and 28th each month, except Ecoole.

Close, 10 p.m., 21st each month and 9.45 a.m., 22nd each month for Centre Island. Due, 1.15 p.m., 28th each month.

Close, 9.45 a.m., 2nd, 12th, 22nd each month, except Sundays, for Clayoquot, Estevan Point, Kakawis, Kyuquot, Tofino.

Close, 9.45 a.m., 6th, 16th, 26th each month, except Sundays, for Clo-oose, Port Renfrew, Bamfield and Kildonan.

Close, 945 a.m., Thursdays and Saturdays, for Bamfield, Ecoole, Kildonan, San Mateo, Sechart, Ucluelet. Due, 5.10 p.m., Tuesdays and Saturdays.

Close, 11.15 p.m., Mondays; 1 p.m., Fridays for Holberg, Port Alice, Quatsino. Due, 7 a.m., Tuesdays and Fridays.

Close, 10 p.m. 1st each month and 9.45 a.m., 2nd each month, for Cachalot. Due 1.15 p.m., 8th each month.

YUKON AND ATLIN

Close, 1 p.m., August 8, 10, 12, 18, 17, 22, 24, September 2, via Vancouver.
Mails of August 10, 17, 24, letters only.
Close, 4.30 p.m., August 10, 17, 24, 27, via Seattle.

GULF ISLANDS

GANGES, GALIANO, MAYNE, PENDER ISLAND, PORT WASHINGTON, SALT SPRING ISLAND

Mails close Sunday, Wednesday, Friday 11.15 p.m.; Tuesday, 10 a.m.
Mails due Monday, 7.15 p.m.; Sunday, Wednesday, Friday, 7.15 a.m.

BEAVER POINT, FULFORD HARBOR

Mails close Tuesday, 10 a.m.; Wednesday, Friday, 11.15 p.m.
Mails due Sunday, Wednesday, Friday 7.15 a.m.

SATURNA

Mails close Sunday, Wednesday, 11.15 p.m.
Mails due Monday, 7.15 p.m.; Friday, 7.15 a.m.

SOUTH PENDER

Mails close Sunday, Wednesday, 11.15 p.m.
Mails due Monday, 7.15 p.m.; Friday, 7.15 a.m.

England's largest synagogue which has a membership of 1,600, does not permit any money lender to be a member.

The United States Department of Agriculture suggests cutting up turnips and making "sauerkraut" out of them, as is done with cabbage.

Today's Crossword Puzzle

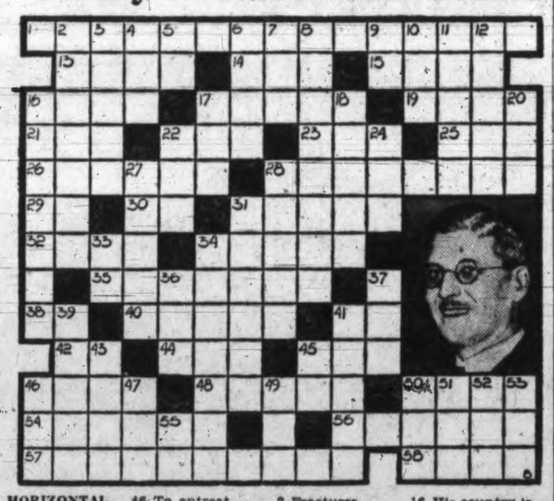

HORIZONTAL
1 Austrian leader. 13 Sweet secretion. 14 Tree. 15 Pertaining to air. 16 Small and feeble. 17 Part of a spar. 19 To lay a street. 21 Ancient. 22 Kettle. 23 Tatter. 25 Beverage. 26 Slave. 28 Open to view. 29 And. 30 Above. 31 Fast. 32 Network. 34 Lustre. 35 Repeating. 38 You. 40 Extra part. 41 Behold. 42 Paid publicity. 44 Fish. 45 Butter lump. 46 To entreat. 48 To analyze. 50 Paper mulberry. 54 To vouch. 56 Ran away. 57 He is his country's —— 58 His country's royal pretender.

VERTICAL
2 To wail. 3 Fractures. 4 To attempt. 5 Spain. 6 To stop. 7 Custom. 8 Keenest. 9 Laughter sound. 10 Wool fibre knots. 11 Angry. 12 Donated. 16 His country is —— stricken. 17 Mountain pass. 18 Woven strings. 20 To dine. 22 Soft food. 24 Pistol. 27 Fats. 28 Solitary. 31 Flames. 33 Musical note. 34 To grade. 36 Roof point covering. 37 Bed. 39 Soil. 41 Stratum. 43 Ana. 45 Father. 47 Moccasin. 47 Japanese money. 49 Sun. 50 Also. 51 Ready. 52 House cat. 53 Stir. 55 South Carolina.

Answer to Previous Puzzle

OUT OUR WAY By WILLIAMS

DOMINION
STARTS TODAY — SHOWING FOR 3 DAYS
A HORSE-RACING, GIRL-CHASING MILLIONAIRE! THE GRAND STAR OF "THE MOON'S OUR HOME" TAKES A FLING AT LOVE!
"SPENDTHRIFT"
A PARAMOUNT PICTURE WITH
HENRY FONDA
Pat Paterson, Mary Brian, George Barbier
At 1.48, 4.26, 7.04, 9.42
15c 12-1 20c 1-5 30c 5 On Children 10¢ All Day
ALSO . . . . At 12.39, 3.17, 5.55, 8.33
IF YOU LOVE THRILLING, TIMELY ENTERTAINMENT—SEE THIS AMAZING PICTURE
"PAROLE!"
With HENRY HUNTER, ANN PRESTON, ALAN DINEHART, ALAN BAXTER, ALAN HALE, GRANT MITCHELL, BERTON CHURCHILL

PLAZA THEATRE
SYLVIA SIDNEY
FRED MacMURRAY
HENRY FONDA
THE TRAIL OF THE LONESOME PINE
Comedy
"HAPPY THOUGH MARRIED"
Grantland Rice Sportsreel
"SPORT ON THE RANGE"
"SCREEN SNAPSHOTS"
PRICES — DAILY
12-2 10¢ 2-5 15¢ 5 On 25¢

Our Anniversary Attraction
Now Showing . . . NEVER SUCH A THRILL! ABLAZE WITH SPECTACLE, ROMANCE AND MIRTH!
Clark GABLE
Jeanette MacDONALD
in "San Francisco"
—with—
SPENCER TRACY
JACK HOLT
DAILY 12-2 20¢ USUAL PRICES
NIGHTS 500 SEATS 30¢
At 12.00, 2.26, 4.44, 7.02, 9.20
ADDED NEW MICKEY MOUSE IN COLOR "MICKEY'S CIRCUS" CAPITOL NEWS
CAPITOL

ATLAS
NOW SHOWING
The "Bobby" of Eddie Cantor's Radio Programme
Bobby BREEN in "LET'S SING AGAIN"
With HENRY ARMETTA
AT 12.20, 2.43, 5.06, 7.29, 9.52
OUR NEW PRICES
10c 12 to 1
15c 1 to 5
25c 5 On
RICHARD DIX
In
"Special Investigator"
AT 1.39, 4.02, 6.25, 8.48
WITH MARGT. CALLAHAN

Phyllis Addison
DANCE STUDIO
BALLET, SPANISH, TAP, PHYSICAL CULTURE, LIMBERING EXERCISES
Private or Class Lessons.
Classes Arranged for Business Girls.
1112 GOVERNMENT STREET G 2060 - G 2751

Dorothy Wilson Announces the Reopening of
THE RUSSIAN BALLET SCHOOL
BALLROOM CLASSES — Adults, Friday, 8 p.m. High School Students Saturday, 7 p.m.
CHARACTER BALLET SPANISH ACROBATIC STAGE TAP
DRAMATIC ART PANTOMIME — Under Direction VIVIENNE COMBE
Classes Now Forming in BODY CULTURE
(The Famous BAGOT-STACK Method)
For Reservations or Particulars Telephone E 6821, or Call at STUDIO, 1054 McGREGOR AVENUE

OAK BAY
Tuesday and Wednesday Evenings Continuously From 7
Wednesday Matinee at 2.15
CLAUDETTE COLBERT
JOAN BENNETT and
CHARLES BOYER in
"Private Worlds"
Also
EDWARD EVERETT HORTON'S Hilarious Comedy
"Your Uncle Dudley"
Evenings Adults - - 25¢ Children, 15¢
Matinee Wed. Adults - - 15¢ Children, 10¢

COLUMBIA Today and Wed.
LOUISE AND MAUDE ARE ON THE LOOSE . . . Crashing "The 400" with 60 Laughs a Minute!
"DOUGHNUTS AND SOCIETY"
WITH LOUISE FAZENDA MAUDE EBURNE
PLUS — TINGLING MYSTERY
"Thunder in the Night"
WITH EDMUND LOWE, KAREN MORLEY
PHONE G 4813
10¢ till 2 15¢ 2-6 20¢ 6 On

Prices Higher In Active Trading On Wall Street Mart

Associated Press

New York, Sept. 8.—With Labor Day behind and high hopes ahead of a brisk expansion in fall business, buyers swept prices up fractions to 3 or more points in today's stock market, many to new five-year peaks.

Despite late profit-taking, the close was firm. Transfers were around 1,700,000 shares, the largest volume since the latter part of July.

The list got off at a fast clip, numerous large blocks changing hands on the opening advance. The pace slowed on occasional realizing flurries.

Steel issues, out in front at the start, virtually ignored the estimate of the American Iron and Steel Institute placing current mill operations at 68.2 per cent of capacity, a recession of 3.3 points from the preceding week. It was recognized the holiday interval was principally responsible for the setback.

While the brightening economic scene was cheering to speculative and investment quarters, the foreign situation continued to act as a brake on extreme bullishness.

Not only were stocks in demand, but cotton put on a soaring performance following the government's predictions of a much lower crop than had been previously figured. Cotton futures soared more than $3 a bale at their best.

Bonds were steady. Foreign currencies were mixed, as were grains. Wheat at Chicago was up ⅛ to ¾ of a cent a bushel and corn yielded ⅝ to 1⅝.

(By H. A. Humber Ltd.)

Dow Jones averages closed today as follows:

Thirty industrials—169.55, up 01.75.

Twenty rails—56.11, up 00.43.

Twenty utilities—35.15, up 00.01.

Forty bonds—104.50, up 00.01.

The range of today's Dow Jones averages were as follows:

INDUSTRIALS—

11.00—168.91, up 1.11.
12.00—169.37, up 1.57.
1.00—169.37, up 1.57.
2.00—169.35, up 1.55.

RAILS—

11.00—55.85, up 0.17.
12.00—55.91, up 0.23.
1.00—55.91, up 0.23.
2.00—56.08, up 0.40.

UTILITIES—

11.00—35.25, up 0.14.
12.00—35.34, up 0.23.
1.00—35.31, up 0.20.
2.00—35.27, up 0.16.

	High	Low	Close
Air Reduction	77	..	77
Allied Chemicals	232-4	231	232-4
Allis-Chalmers	56-2	55-4	56-1
American Can	128-1	..	128-1
American Celanese	27-7	27	27-7
American For. Power	7-2	7	7-2
American Locomotive	34	33-4	33-4
American Radiator	23	22-4	22-4
American Rolling Mills	29-4	28-6	29-1
American Smelter	85-1	84	84-7
American Tel. and Tel.	178-6	177-4	178-2
American Tobacco	100-6	..	100-6
American Waterworks	26-3	26	26
Anaconda Copper	40-1	39-3	40-1
Atchison Railway	85	83-7	83-7
Atlantic Refining	28	27-5	28
Auburn	32-4	31-3	31-3
B. and O. Railway	26-2	25-4	26-1
Baldwin Locomotive	3-5	..	3-5
Bendix Aviation	29-7	29-2	29-2
Beth. Steel	71	70-1	70-7
Boeing	29-6	28-3	28-3
Borden	29-2	27-6	27-6
Borg Warner	80-6	80	80-6
Briggs	59-3	59	59
C.P.R.	12-2	12	12-1
Case (J.I.)	159-4	..	159-4
Caterpillar Trac.	73-6	..	73-6
Cerro de Pasco	55-4	54-6	54-7
C. and O. Railway	67-4	67-1	67-3
Chrysler	117-3	116-3	116-6
Columbia Gas	21-4	21-2	21-2
Commercial Solvent	16-5	16-4	16-5
Commonwealth and So.	3-2	3-1	3-2
Con. Gas	44-5	44-1	44-1
Cont. Can.	72-2	71-7	71-7
Cont. Oil	31-3	30-6	31-3
Curtiss Wright	6-6	6-4	6-5
Curtiss Wright "A"	19-2	19-1	19-1
Deere and Co.	75-2	74-4	75
Douglas Aircraft	74-6	72-6	72-7
Dupont	163	160	163
Eastman Kodak	176	..	176
El. Auto Lite	42-7	41-7	41-7
El. Power and Lite	15-6	15-3	15-4
Fairbanks Morse	59	58-6	59
Freeport Texas	25-6	..	25-6
General Foods	39-2	..	39-2
Gen. Electric	47-7	47-1	47-3
General Motors	69	68	68-6
Goodyear	25-6	25-3	25-3
Great Northern	42-2	41-5	42-2
Great West Sugar	36-6	36	36
Harvester	79-6	78-4	79-5
Howe Sound	52-4	52	52-4
Hudson Motors	17-5	17-4	17-5
Hupmobile Motors	2-3	2-2	2-3
Int. Nickel	57-4	56-3	57-2
Ind. Rayon	3-3	..	3-3
Int. Tel.	13	12-6	12-6
Ill. Central	29-1	28-6	29-1
Kennecott Copper	48-5	48	48-5
Kresge	28	..	28
Lambert Co.	17-2	16-7	17
L. and M. Tobacco	106-4	106-2	106-4
Liquid Carbonic	43	42	43
Loew's	59-5	59-2	59-2
Lorillard	23-3	..	23-3
Mack Truck	40-3	39-2	39-4
Matheson Alkali	34-4	..	34-4
Mexican Seaboard	32-6	..	32-6
Minn. Honeywell	97-2	..	97-2
Monsanto Chemical	99-4	99-2	99-4
Montgomery Ward	49-7	49-4	49-4
Motor Wheel	21-4	21	21
Nash	17-3	17	17-2
National Biscuit	32-6	32-4	32-6
National Dairy, xd	27-4	27-2	27-3
National Distilleries	30-4	30	30-4
National P. and L.	12-2	12	12-1
New York Central	45-7	45-2	45-7
North American Co.	33-3	33	33
North American Avia.	8-1	..	8-1
Northern Pacific	28-6	27-1	28-6
Ohio Oil	13-2	13	13-2
Owens Ill. Glass	145	..	145
Pacific Gas and Elec.	38	37-7	38
Packard	13	12-5	13
Pennsylvania Railway	40-2	39-6	40-2
People's Gas	55-2	53-2	55
Phillips Pete.	42-5	42-4	42-5
Pullman	58-5	58-4	58-5
Pure Oil	17-4	16-5	17-4
Radio	11	10-7	10-7
Reading	46-6	..	46-6
Remington Rand	21-1	20-6	21
Republic Iron and Steel	23-7	23	23-7
Reynolds Tobacco	56-7	..	56-7
Safeway Stores	30-7	29-5	30-3
Schenley	47	46-6	46-6
Sears Roebuck	88-2	88	88-2
Shell Union	19-7	19-4	19-7
Socony Vacuum	13-7	13-5	13-7
Southern Pacific	44-2	43-7	44-2
Southern Railway	24	23-5	24
Sperry Corp.	21-6	21-1	21-1
Standard Brands	15-7	15-4	15-4
Standard Gas	8-6	8-2	8-6
Standard Oil Cal.	36-5	36	36-4
Standard Oil N.J.	63-2	62	62-7
Stewart Warner	20-5	20-3	20-3
St. Paul Railway	1-5	..	1-5
Studebaker	14-1	14	14
Texas Corp.	37-6	37	37-6
Texas Gulf	38	37-4	38
Timken	64-6	64	64-2
Trans-American	13-4	13-3	13-3
Underwood Elliott	77-4	..	77-4
Union Carbide	98-4	98-1	98-2
Union Oil Cal.	22-2	21-2	22-2
Union Pacific	139	..	139
United Airline	26	25-2	25-2
United Corp.	8	7-7	7-7
United Fruit	80-2	..	80-2
United Gas and Imp.	16-3	16-2	16-2
U.S. Cast Iron Pipe	55-6	55	55-6
U.S. Indus. Alcohol	35-6	35-2	35-6
U.S. Realty	10	..	10
U.S. Rubber	31-3	30-6	30-6
Do. pfd.	74-3	..	74-3
U.S. Smelting	79	78-6	78-6
U.S. Steel	73-1	72-2	73-1
Vanadium	24-5	24	24-4
Warner Bros.	13-6	13-4	13-4
Westinghouse Airbrake	45-1	44-2	45
Westinghouse Electric	142-6	142	142-6
Western Union	91-5	91	91
White Motor	22-2	22	22
Woolworth	56	55-7	56
Zenith Radio	36-1	35-2	36-1

TODAY'S EXCHANGE

Exchange rates at 11 a.m. Pacific standard time today were:

Pound sterling, New York, 5.05⅜.
Canadian dollar, New York, .99 31-32.
Franc, New York, 6.58 5-16.
Pound sterling, Montreal, 5.05⅜.
U.S. dollar, Montreal, 1.00.
Franc, Montreal, 6.58⅜.
In gold: Pound 12s 3d, U.S. dollar 59.43 cents, Canadian dollar 59.41 cents.

LIST STRONG AT MONTREAL

Canadian Press

Montreal, Sept. 8.—Good buying sentiment gave fractionally stronger trends to the stock market today.

Nickel was boosted more than a point to 57, best level in six years. The price closed around that level while Smelters and Noranda firmed around ½ each.

Utility leader was Canadian Hydro-Electric Preferred which jumped a point to 42 while fractional strength was gained by Montreal Power, Power Corporation, B.C. Power and Brazilian.

While Canadian Car Common and Preferred eased narrowly, higher prices ruled for St. Lawrence Paper Preferred, Dryden, National Breweries, Dominion Bridge and Canada Cement.

(By H. A. Humber Ltd.)

	Close
A.P. Grain	3
Bathurst	12¼
Bell	150
Brazil	12⅝
B.C. Power	31¼
Cement	6⅞
Do. pfd.	88
Can. Nor. Power	26
Can. S.S. pfd.	6¾
Can. Car	9½
Do. pfd.	21½
Celanese	27½
Hydro pfd.	42
Alcohol	7¼
Do. B	6
C.P.R.	12¼
Smelters	54¼
Crown Cork	18
Seagrams	26
Dominion Bridge	42¾
Dominion Coal	6
Do. pfd.	17¾
Dryden	7½
East. Dairy	1½
Electrolux	23½
Famous Players	21
Foundation	20
Steel Wares	3½
Gurds	5½
Gypsums	8⅝
Hamilton Bridge	4⅞
Do. pfd.	43⅞
Hollinger	14⅛
Howard Smith	12
Do. pfd.	94
Imperial Tobacco	14
Nickel	57⅝
International Power pfd.	93
Jamaica Public Service	36
Lakewoods	30¼
Lindsay	5
Massey	4¼
McColl	14¼
Montreal Power	32
Montreal Trams	89
National Brew.	43¾
Do. pfd.	42
Niagara Wire	34
Noranda	63⅛
Ogilvies	212
Ott Power	100
Power Corp.	15⅝
Quebec Power	21
Regent	6
Do. pfd.	18
St. Lawrence Corp.	2½
Do. A pfd.	12¼
St. Lawrence Corporation pfd. Paper	34½
Shaw	20⅝
Sherwin	19¼
Steel	68½
Do. pfd.	61
Sag. Power pfd.	100¼
West. Grocers pfd.	116
Winnipeg Electric	2¼
Do. pfd.	12
CURBS—	
Abitibi	165
Asbestos	53
Bath B	4
Beau	2⅝
Beld Corti pfd.	145
B.A. Oil	23¾
B.C. Packers	9½
Malting	34
Can. Vinegars	21¾
Converters pfd.	30½
Catelli	7½
Do. pfd.	12
Consolidated Paper	4
Dominion Engineering	34½
Dominion Tar	8
Do. pfd.	99½
Donna	6
Ford A	22⅝
Fraser	15½
Steel Wares pfd.	51
Imperial Oil	20½
International Pete.	33¾
McColl pfd.	104
Melchers A	9⅝
Price	5½
Do. pfd.	49
Royalite	27½
Sou. Can. Power pfd.	102½
Walkers pfd.	18⅝
Do. common	39
BANKS—	
Canada	57¼
Nationale	140
Commerce	159
Montreal	199
Nova Scotia	281
Royal	179½

CALGARY LIVESTOCK

Calgary, Sept. 8 (Canadian Press).—Receipts during the week-end: Cattle 887, calves 129, hogs 174, sheep 7. Tuesday to noon: Cattle 291, Calves 21.

Cattle steady; good butcher steers 4.00 to 4.50, good to choice heifers 3.00 to 3.50, cows 1.75 to 2.00, good to choice veal calves 3.00 to 3.50.

No hog sales; selects 8.85, bacons 8.35, butchers 7.85.

BAR GOLD

Montreal, Sept. 8.—Bar gold in London unchanged at $34.79 an ounce in Canadian funds; 137s 10½d in British. The fixed $35 Washington price amounted to $35 in Canadian with the United States dollar at par.

London, Sept. 8.—Bar gold declined 3d to 137s 10½d. (Sterling price equivalent to $34.78.)

MINES ACTIVE AT TORONTO

Canadian Press

Toronto, Sept. 8.—The Toronto Mining Market was strong and active in the early session today and mildly heavy in the afternoon, still trading in heavy volume. The day's turnover passed the million and a half share mark. Francoeur was sold in heavy volume for a loss of 47 cents to 1.16 and only a few cents of the setback was made up before the close.

In the early trading quite a few of the golds showed net gains, but a dribble of afternoon selling erased the greater number of them. The close revealed net narrow losses for McWatters, Preston, Hard Rock, Perron, San Tntonio, Shawkey, Coniarum, Mining Corporation, and God's Lake.

Sullivan held the greater part of a 30-cent advance. Premier gained 15 cents, Sylvanite about 15 and McLeod-Cockshutt 30 cents. Gains of a few cents each came out for Kirkland-Hudson Bay, Red Lake, Arntfield, Siscoe, Chibougamau and Bidgood-Kirkland. Drakwater closed around 1.28, down 10 cents from the opening.

Falconbridge starred for the base metals, touching the $10 mark, its record high and up 30 cents for the day. Noranda advanced a good fraction and the close was higher for Sherritt, Chromium, Sudbury Basin, Ventures and Base Metals Corporation. The new stock of Aldermac was listed today, selling around $1. Eldorado traded heavily and sold up to 1.28, and Bear at 63 closed slightly higher.

(By J. W. Jones Ltd.)

	Close
Argosy	169
Anglo Huronian	630
Bagamac Rouyn	8½
Barry Hollinger	6¾
Base Metals	28½
Bear Exploration	65
Big Missouri	61
Bobjo	24
Bralorne	790
Buffalo Ankerite	805
C. and E.	138
Canadian Malartic	114
Cariboo Gold	195
Castle Tretheway	138
Central Manitoba	29
Central Patricia	415
Chemical Research	90
Cons. Chibougamau	161
Coniagas	320
Coniarum	195
Dome Mines	5650
Eldorado	121
Falconbridge	975
God's Lake	105
Granada	28
Green Stabelle	56
Grull Whiskne	15
Gunnar Gold	90
Hard Rock	314
Hollinger	14⅛
Howey Gold	87½
Hudson Bay	23⅞
J. M. Consolidated	64
Kirkland Lake	60
Kirkland Hudson Bay	110
Lake Shore	5575
Little Long Lac	600
Macassa	450
McIntyre	4125
McKenzie Red Lake	187
McLeod Cockshutt	425
McVittie Graham	21½
McWatters Gold	143
Minto	31
Mining Corp.	255
Morris Kirkland	64
Nipissing	243
Noranda	6300
O'Brien	585
Pamour Porcupine	420
Paymaster	100
Perron Gold	163
Pickle Crow	690
Pioneer Gold	760
Premier Gold	325
Prospectors Airways	215
Red Lake Gold Shore	240
Read Authier	410
Reno Gold	120
Royalite	2725
San Antonio	168
Sherritt Gordon	169
Siscoe	465
St. Anthony	23
Stadacona	66
Sudbury Basin	475
Sullivan	244
Sylvanite	325
Teck Hughes	605
Thompson Cadillac	92
Towagamac	93
Ventures	224
Waite Amulet	155
Wayside	11
Wright Hargreaves	790
Ymir Yankee Girl	47

Substantial Gains On Winnipeg Mart

INDUSTRIALS MOVE UPWARD

Canadian Press

Toronto, Sept. 8.—The industrial share market marched forward on good volume today. Eleven stocks registered new highs for a year or longer and over the board the utilities, foods, steels, beverages and miscellaneous issues had a preponderance of gains over losses at the close.

Nickel was the outstanding leader with a gain of 1⅛ to 57¼, and Brazilian, C.P.R. and Ford "A" advanced, the latter gaining nearly a point. A block of 900 shares of Dominion Tar preferred went through at 100, a record high for the stock.

Other active traders were nickel, Brazilian, United Steel, Westons, Gypsum and Imperial Oil. Westons sold above the 19 mark and held a gain of about ⅜ at the close.

Half point advances were posted for Pressed Metals, United Steel and Dominion Bridge and Page Hersey firmed a full point.

(By A. E. Ames & Co.)

	Bid	Asked
Bell Telephone	150	150½
Brazilian T. L. and P.	12¼	12½
B.A. Oil	23¾	24
B.C. Power A	31	31¾
Canada Cement	6¾	6⅞
Do. pfd.	85½	87½
Canadian Pacific	12⅛	
Consolidated M. and S.	53¾	54¼
Ford A	22¾	22⅞
Gypsum, Lime and Alab.	8⅛	
Imperial Oil	20⅝	20¾
Imperial Tobacco	14⅛	
Inter. Petroleum	34	34½
McColl Frontenac	14⅛	14½
Do. pfd.	103⅞	104¼
Montreal Power com	32½	
Shawinigan W. and P.	20	20¼
Bank of Montreal	200	203
Royal Bank	178	179

NEW YORK CURB

(By H. A. Humber Ltd.)

	Close
American Cyanide B	33⅝
American Super Power	2⅛
American Gas	42
Associated Gas	1⅜
Brazilian Traction	12⅛
Cities Service	4⅛
Electric Bond	23⅝
Ford A	22¾
Ford, England	8½
Hudson Bay	23⅞
Humble Oil	66
Inter. Petroleum	33½
Imperial Oil	20½
Newmont	86
Pioneer Gold	7⅝
Standard Oil, Kentucky	19½
American Aluminum	129
United Gas	7
United P. and L. A	7⅝
Niagara Hudson Power	16⅛
Distillers, England	27⅝
Gulf Oil	90
Atlas Corp.	13½
Canadian Marconi	1¾
Fisk Rubber	7⅝
Creo. Petroleum	23½
Cord Corp.	4⅞
Lake Shore Gold	55⅝
Teck Hughes	6
Hecla	13¼
Wright Hargreaves	7⅞
Sunshine	16⅛
Pie Bakeries	15⅛
Segul Lock	2⅝
Premier Gold	3⅛

LONDON MARKET

London, Sept. 8.—The stock market closed active and strong today, renewed buying being based mainly upon the decline in unemployment figures. Home rails rallied on reports that the threatened coal strike had been averted. Industrials, motors, tobacco, trans-Atlantic and gilt-edged securities were in demand at higher prices. Oil shares eased on profit-taking sales while mining issues moved irregularly.

LONDON METALS

London, Sept. 8.—Closing: Copper, standard, spot, £39; future, £39 5s. Electrolytic, spot, bid, £43; asked, £43 10s.

Tin, spot, £193 5s; future, £190 17s 6d.

Lead, spot and future, £138 2s 6d.

Zinc, spot, £13 16s 3d; future, £14 1s 3d.

Canadian Press

Winnipeg, Sept. 8.—Spirited rallies carried wheat into three-figure quotations on the Winnipeg Grain Exchange today. The advance was not held, however, and prices dipped from two-cent peak levels to close 1¾ to 1⅝ cents higher.

October finished at 99⅞ cents, December at 98¼ to 98⅜ cents and May at $1.00⅛ to $1.00⅜ a bushel.

October and May futures passed the dollar mark around the mid-season period on a flurry of purchasing from seaboard and southern interests. Export sales were placed at 300,000 bushels.

Liverpool closed with gains of ½ to ¼d with United States markets following the upward trend. Buenos Aires at noon showed gains of ⅜ to ⅝ cent.

Total shipments of world wheat was placed at 9,341,000 bushels against 9,787,000 bushels a week ago and 8,814,000 bushels in the corresponding period a year ago.

Deliveries of grain from prairie points, Saturday, was estimated at 3,388,000 bushels compared with 2,770,000 bushels a year ago.

Cash wheat and coarse grains met good demand at spreads unchanged to fractions higher than Saturday's close.

(By H. A. Humber Ltd.)

	P. Clo.	Open	High	Low	Close
Wheat—					
Dec.	96-6	97-1	98-4	96-5	98-3
May	98-6	99-3	100-3	98-4	100-3
Oct.	98-1	98-6	100-3	98-2	99-7
Oats—					
Dec.	42-4	42-5	42-6	42-1	42-1
May	43-2	43-4	43-5	43	43
Oct.	43-7	44-3	44-2	43-5	43-5
Rye—					
Dec.	65-5	65	66-2	65	65
May	66-5	66	67-2	66	66-4
Oct.	67-2	67	67-6	66-2	67-2
Barley—					
Dec.	53-1	53-2	53-5	52-4	53-3
May	54	54-2	54-5	53-4	54
Oct.	54-2	54-4	54-4	53-5	54-3

Cash Grain Close

Wheat—1 hard, 100⅞; 1 northern, 99⅞; 2, 98⅛; 3, 95⅝; 4, 92⅞; 5, 89⅝; 6, 88⅝; feed, 75⅝; track, 99⅞. Amber Durum—1, 107⅞; 2, 101⅝; 3, 99⅞; 4, 93⅞; track, 106⅞. Arw—1, 89⅞; 2, 89⅞; 3, 84⅞. Garnet—1, 94⅞; 2, 93⅞.

Oats—2 cw., 44⅛; 3, 40⅞; 1 feed, 38⅞; 2, 37⅞; 3, 35⅛; track, 43⅞.

Barley—2 row., 71⅞; 6, 86⅞; 3 cw., 54⅞; 4, 53⅞; 5, 52⅞; 6, 50⅞; track, 54⅞.

Rye—1 cw.—67¼; 2, 67½-3, 64⅞; rej. 2, 59¼; 4, cw., 60⅞; track, 66⅞.

Flax—1 nwc., 171; 3 cw., 156; 4, 147; track, 171.

INDEMNITIES FOR WEDNESDAY

(By H. A. Humber Ltd.)

Winnipeg

	Bid	Offer
Wheat—		
December	97-3	99-4
May	99-3	101-2
October	99	101-7
Oats—		
December		42-3
October	43-4	44
Rye—		
December	64-4	66-4
May		67-4
October	66-6	68-3
Barley—		
December	53	54
May		54-6
October	53-7	55-3

Chicago

	Bid	Offer
Wheat—		
December	109-6	112-1
May	108-6	110-3
September	110	113
Corn—		
December	93-4	96
September	107	115

Associated Press

Chicago, Sept. 8.—Bulges of approximately 2c a bushel in wheat at Winnipeg, together with cotton market buoyancy, led to higher prices here for wheat late today.

Violent storms in western Europe were reported delaying completion of harvest. Wheat yields much below a year ago in Europe were confirmed, the Danube basin excepted.

Wheat closed nervous ⅛ to ¾ above Saturday's finish, September 1.11⅝ to 1.11¾, December 1.10¾ to 1.10⅞, Corn ⅝ to 1⅝ down, September 1.11¼ to 1.11⅜, December 94⅝ to 94¾, oats ¼ to ⅝ off, and provisions 2c to 12c up.

(By H. A. Humber Ltd.)

	P. Clo.	Open	High	Low	Close
Wheat—					
Dec.	110-4	110-4	111-6	109-6	110-6
May	109	109	110-3	108-3	109-4
Sept.	111-4	111-5	112-4	110-6	111-5
Corn—					
Dec.	96-1	95-5	96-3	94-5	94-5
May	91-6	91-4	92-2	90-3	90-3
Sept.	112	112-3	113-3	111-2	111-2
Oats—					
Dec.	43-1	43-1	43-4	42-4	42-4
May	43-4	43-4	43-5	43	43-1
Sept.	42-3	43	43	42	42-1
Rye—					
Dec.	..	80-5	81	79-7	80-3
May	..	78-4	78-7	77-7	78-1
Sept.	..	83-2	83-2	81-6	82-2

VANCOUVER WHEAT

Vancouver, Sept. 8.—Vancouver wheat cash prices:

	Straight	Tough
No. 1 hard	99⅞	97⅞
No. 1 northern	98⅞	96⅞
No. 2 northern	96⅞	94⅞
No. 3 northern	94⅞	92⅞
No. 4 northern	93⅞	90⅞
No. 5 wheat	87⅞	84⅞
No. 6 wheat	78⅞	76⅞
Feed	74⅞	72⅞

LIVERPOOL

Liverpool, Sept. 8.—Today's per bushel wheat quotations, c.i.f. Liverpool, in Canadian funds at current sterling exchange rate of $5.04 as supplied by Broomhall. Shipment September:

	Today	Yest.
No. 1 Man. nor., Vancouver	115	114⅞
No. 2 Man. nor., Atlantic (old)	113⅞	112⅞
No. 2 Man. nor., Vancouver (new)	113⅞	112⅞
Jugoslavian	102⅞	101⅞
Argentine, Rosafe 63½ lbs. (new), January	104	101⅞
Australian	118⅞	116⅞
Indian, choice Karachi	115	114⅞

BAR SILVER

London, Sept. 8.—Bar silver, steadier; 1/16 higher at 19⅝d.

New York, Sept. 8.—Bar silver, steady and unchanged as from Friday, September 4, at 44¾.

U.S. BONDS TURN LOWER

New York, Sept. 8 (Associated Press)—United States government bonds ran into more selling today and prices turned irregularly lower. A sharp rally in Polish government bonds, which were up 3 or more points at one time, stirred some interest in foreign loans.

FOREIGN

(By Burns & Wainwright Ltd.)

	New York Bid	Asked
Australia 5% 1957	108.125	108.625
Belgium 6% 1955	103.875	104.375
Bogota 8% 1945	15.25	15.75
Denmark 5½% 1955	100.50	101.00
French 7½% 1941	162.375	162.875
German Gov't. 7% 1949	34.125	34.625
Italy 7% 1951	79.75	80.25
Japan 6½% 1954	99.75	100.25
Minas Geraes 6½% 1959	17.75	18.25
Norway 6% 1944	105.25	105.75
Queensland 6% 1947	112.125	112.625
Rome 6½% 1952	71.75	72.25

CORPORATION BONDS

(By Burns & Wainwright Ltd.)

Public Utilities—	Bid	Asked
B.C. Power 5½% 1960	106.00	107.50
B.C. Telephone 5% 1960	106.00	107.50
B.C. Electric 6% pfd	109.75	111.25
B.C. Telephone 6% pfd	108.25	110.25
Beauharnois Power 5% 1973	48.75	50.25
Calgary Power 5% 1960	99.75	100.25
C.P.R. 5% 1954	108.00	108.75
C.N. Power 5% 1953	104.50	106.00
Gatineau Power A 6% 1941	99.75	101.50
Int. Hydro 6% 1944	53.25	54.75
Western Power 5% 1949	105.75	107.75
Industrials—		
Burns Bundles 5% 1958	69.75	72.25
Canada Steamships 6% 1941	47.75	49.25
Canada Cement 5½% 1947	107.50	109.00
General Steel Wares 6% 1952	105.00	106.50
Federal Grain 6% 1949	92.00	96.00
McColl Frontenac 6% 1949	105.75	107.75
Simpson's Ltd. 6% 1949	105.50	106.75

PROVINCIALS AND MUNICIPALS

(By Burns & Wainwright Ltd.)

	Bid	Asked
British Columbia 4% 1957	87.75	90.25
Do. 4½% 1953	91.75	94.25
Do. 5% 1953	95.00	96.50
Do. 5½% 1945	96.75	98.25
Do. 6% 1947	99.75	101.25
Manitoba 4% 1957	92.75	95.25
Do. 4½% 1951	97.50	100.50
Do. 5½% 1958	99.25	100.75
Ontario 4% 1966	108.50	111.50
Do. 4½% 1965	115.50	118.00
Quebec 4½% 1958	111.00	114.00
Do. 4½% 1963	114.00	117.00
Saskatchewan 4% 1954	75.75	77.25
Do 4½% 1951	84.75	86.25
Do. 5% 1958	83.75	86.25
Do. 5½% 1952	85.75	88.25
Do. 6% 1952	90.75	92.75
Above prices subject to confirmation.		
Municipal—		
Esquimalt 5% 1963		84.00
Fort William 5% 1955	101.00	104.50
Montreal 5% 1945	101.50	104.50
Quebec 5% 1953	102.50	105.50
Toronto Harbor 4½% 1953	107.75	109.75
Vancouver 5% 1969	85.00	89.00
G. Van. Water 4½% 1967	99.50	102.50
Winnipeg Water 5% 1943	100.50	104.00

DOMINION

(By A. E. Ames & Co. Ltd.)

	Bid	Asked
3 % 1955	101.00	101.50
5 % 1936	100.25	101.00
5½% 1937	106.00	106.75
4½% 1940	111.25	111.75
5 % 1941	115.50	116.00
5 % 1943	116.50	117.00
4½% 1944	114.50	115.00
4 % 1945	110.75	111¼
4½% 1946	114.50	115.00
3½% 1949	106.25	106.75
4 % 1952	109.50	110.00
4½% 1958	113.50	114.00
4½% 1959	113.75	114.25
3½% 1966	102.00	102.50
G.T.P. 3% 1962	101.50	102.25
Do. 4% 1962	110.00	
C.N.R. 3% 1944	105.25	105.75
Do. 3% 1953	100.50	101.50
C.No.R. 3½% 1958	102.00	
C.N.R. 4½% 1951	116⅝	117¼
Do. 4½% 1957	116.25	116.75
Do. 4¾% 1955	119.50	120.25
Do. 5 % 1954	120⅛	
Do. 5 % 1969	119.50	
Do. 5 % 1969	121.50	

NEW YORK METALS

New York, Sept. 8.—Copper, quiet. Electrolytic, spot and future, 9.75; export, 9.77½ to 9.80.

Tin, firm; spot and nearby, 44.62½ to 44.75; future, 44.25 to 44.37½.

Lead, steady; spot, New York, 4.60 to 4.65; East St. Louis, 4.45.

Zinc, dull; East St. Louis, spot and future, 4.85.

Iron, quiet; No. 2 f.o.b. eastern Pennsylvania, 20.50; Buffalo, 19.50; Alabama, 15.50.

Aluminum, 19.00 to 22.00.
Antimony, spot, 12.50.
Quicksilver, 83.50 to 90.00.
Platinum, 70.00.
Wolframite, 14.00 to 14.50.

PARIS EXCHANGE

Paris, Sept. 8.—Three per cent Rentes, 65 francs 85 centimes; 4½ per cent Rentes, 69.35.

Premier Active On Vancouver Market

Canadian Press

Vancouver, Sept. 8.—Continued activity in Premier featured trading during morning dealings on the Vancouver stock exchange today, the stock coming out for a further advance of 10 cents to close at $3.30 with a turnover of better than 3,000 shares. The market as a whole, however, remained dull and finished the early period with total sales down to 98,000 shares.

Prices as a whole were generally steady with gains limited to only a few of the leading issues.

Most active of the cheaper issues was Grull Whiskne, trading better than 18,000 shares. The price, however, moved only a quarter cent higher at 15¼.

Vidette was stronger, coming out for a gain of 7 cents. Kootenay Belle was up 1 cent. Island Mountain, Reno, Bralorne and Sheep Creek remained steady.

(By Mara, Bate & Co. Ltd.)

MINES—	Bid	Asked
B.C. Nickel	34	35
Big Missouri	60	63
Beaver Silver	2	2-4
Bralorne	790	800
Bridge River Con.	5	6
B.R.X.	14-4	16
Canadian Rand	6	
Cariboo Gold	195	198
Congress	11	12
Dictator	2-3	2-6
Dentonia	16	17-4
Fairview Amal.	4-4	5
Fawn	67	68
Federal	4-6	5
Gold Belt	20	21
Gold Mount	11-4	12
Grange	1-6	2
Grull Whiskne	15	15-4
Hedley Amal.	19	19-4
Home Gold	2-6	
Island Mount	130	134
Inter. Gold		9-4
Kootenay Belle	78	79
Mak Siccar	2-4	
McGillivray Creek		20
Meridian	8	9
Minto	31	32
Morning Star	1-6	2
National Silver	3	3-4
Nicola	15	15-4
Noble Five	2	2-1
Pend Oreille	82	90
Pilot Gold	6-4	7
Pioneer Gold	760	775
Porter Idaho	4	4-4
Premier Gold	329	335
Quesnelle Quartz	6	
Relief Arlington	35-4	
Reno Gold	121	124
Reward	6-4	7
Sally	9-4	10-4
Salmon Gold	11	11-4
Sheep Creek	82	83
Silvercrest	6	
Taylor Bridge	10	12
United Empire	2-6	3
Vanalta	5	5-2
Vidette	143	145
Viking	1-4	2
Waterloo	2-3	2-7
Waverley	⅜	½
Wayside	10	10-4
Wesko	23-4	25
Ymir Yankee Girl	45	
OILS—		
A.P. Con.	13	14
Amalgamated	12-6	13
Anaconda	4-4	5
British Dominion	15	16
C. and E.	138	140
Calmont	11-4	
Commonwealth	6	8
Crow's Nest	12-4	13-4
Dalhousie Oil	55	57
Freehold		7-6
Hargal		11
Home Oil	90	
Highwood Sarcee	11	12-2
McDougall Segur	8	9
McLeod	27	30
Madison		1-1
Mar Jon	17	20
Mercury Oil	11	12
Merland	11-4	13
Model Oil	21	24
Nordon	11	13
Okalta com.	14-4	15-4
Pacalta	5	5-4
Ranchmen's	38	43
Royalite	26	
United Oil		7
Vulcan	50	55
MISCELLANEOUS—		
Capital Estates	725	775
Coast Breweries	1305	
Inter. Coal and Coke	21	25

Vancouver, Sept. 8.—Stock sales this forenoon on the Vancouver stock exchange were:

Listed Oils

Amalgamated—1,000 at .12½, 2,400 at .13, 5,000 at .14, 5,000 at .14½.
C. and E.—30 at 1.36.
Hargal—1,000 at .10¼.
Vanalta—1,000 at .05.

Curb Oils

Crow's Nest—2,200 at .13, 1,000 at .13½, 2,500 at .14.
Freehold—3,000 at .07¾.
Mar Jon—500 at .18.
Mercury—100 at .11.
Pacalta—2,000 at .05½.
Ranchmen's—200 at .43.

Listed Mines

Big Missouri—1,000 at .60, 1,000 at .61.
Bralorne—32 at 7.90, 639 at 8.00.
B.R.X.—600 at .14, 1,000 at .14½, 5,500 at .15, 200 at .15½.
Cariboo—100 at 1.95, 25 at 1.96.
Dentonia—1,000 at .16½.
Gold Belt—400 at .19.
Island Mount—1,400 at 1.23.
Kootenay Belle—2,000 at .78.
Minto—3,100 at .31, 1,700 at .31½, 400 at .32.
Morning Star—600 at .02.
Pioneer—210 at 7.65, 100 at 7.75, 30 at 7.85.
Premier—400 at 3.20, 100 at 3.23, 1,000 at 3.25, 200 at 3.28, 500 at 3.29, 800 at 3.30.
Reno—1,500 at 1.21, 200 at 1.23, 200 at 1.23 (b-60).
Sally—300 at .09¼.
Vidette—1,300 at 1.40, 500 at 1.42.
Wayside—300 at .01.

Curb Mines

B.C. Nickel—1,000 at .34, 100 at .35.
Congress—200 at .11.
Dictator—1,000 at .02⅝.
Fairview—1,000 at .04⅞.
Gold Mount—2,000 at .12.
Grull Whiskne—4,500 at .15, 12,000 at .15¼, 2,200 at .15½.
Hedley Amal.—1,000 at .19¾.
Home—2,000 at .03.
Meridian—1,000 at .08¼.
Nicola—3,850 at .15, 3,500 at .15¼.
Pilot—1,500 at .06½.
Reliance—2,000 at .05½.
Relief Arlington—1,200 at .35, 100 at .36.
Reward—1,000 at .06½, 2,000 at .07.

TEACHER IS DISMISSED

Discussion of Religion Follows Toronto Board's Act

Canadian Press

Toronto, Sept. 8.—"There is no regulation that prevents the appointment of a Roman Catholic teacher to the the board of education's public school teaching staff. There is no rule requiring any applicant to state his or her religion," said Dr. H. B. Spaulding, chairman of the Toronto Board of Education today, in commenting on the dismissal of Miss Margaret McQuhae from the teaching staff.

"It has been the policy of the board to reject applicants who are Roman Catholics," Dr. Spaulding answered to a query as to whether a teacher has to be a Protestant to become a member of the staff.

"In this case the majority of the members of the board were apparently not satisfied she was a Protestant. That was the reason given for her dismissal," he said. He was unable to state whether a special meeting of the board would be called to discuss Miss McQuhae's dismissal, but intimated all further discussion in the case would be made public.

WASHINGTON VOTING HIGH

Seattle, Sept. 8.—Early voting in Washington's primary election today indicated a new record would be set. The previous high was in 1932 when 427,944 votes were cast.

State and national issues, more numerous and diverse than ever before, plus excellent weather, combined to draw voters to the polls. There is a record registration of 763,000, or 112,000 more than for the 1932 primary.

A. E. AMES & CO.
LIMITED
INVESTMENT SECURITIES
MONTREAL NEW YORK VANCOUVER TORONTO WINNIPEG LONDON, ENGLAND
801-315 Belmont House Telephones E 4171-2-3

BURNS & WAINWRIGHT LTD.
Bonds and Stocks
415-6-7 CENTRAL BUILDING PHONE G 8157-8158

GILLESPIE, HART & CO. LTD.
Incorporated 1911
Financial Agents
BONDS—MORTGAGES—INSURANCE—REAL ESTATE
611 Fort Street Phones, G 1181-2

Orders promptly executed on the Toronto, Montreal and New York Stock Exchanges.
MARA, BATE & CO. LIMITED
STOCKS AND BONDS
REAL ESTATE AND INSURANCE
640 FORT STREET EMPIRE 7121

C. M. OLIVER & CO. LTD.
IMPORTANT INFORMATION
All Associated Gas and Electric Bonds and Gatineau Power 6% and 5% Bonds
1121 Government Street H. F. HEPBURN, Mgr. Phone E 4117

E 9021 622 VIEW STREET
A WORTHWHILE INVESTMENT—BRALORNE EARNINGS SHOW STEADY INCREASE. DIVIDEND WELL COVERED, YIELDING OVER 7%.
Mine prospects excellent.
Daily Market News Over CFCT, 9.30 Each Morning.
J. W. JONES LIMITED
HUGH ALLAN J. W. JONES

ANTI-FASCIST MOVES URGED

British Labor Convention Hears Anglo-Franco-Soviet Alliance Proposal

Plymouth, Eng., Sept. 8.—A demand for an Anglo-Franco-Soviet alliance as a defence against Fascism was laid before the 600 delegates, representing 3,000,000 workers, at the opening session of the British Trades Union Congress here yesterday evening, by A. H. Findlay, president of the congress. He said non-aggression and mutual assistance pacts should be signed by the three powers and be open to all nations.

Linking the need for an Anglo-Franco-Soviet pact to the Fascist revolt in Spain, Findlay declared British labor must oppose any policy which "secures" temporary peace in western Europe, while giving Hitler a free hand in eastern Europe and against the Soviet Union."

Sir Walter Cotrine, general secretary of the congress, who is also president of the International Federation of Trades Unions, said in a broadcast speech dictators were not satisfied with destroying the liberties of their own peoples, but wished to impose their yoke on other democratic nations by the force of arms.

Man Injured In Fall From Dock

Canadian Press

Vancouver, Sept. 8.—Bert Balkwell, sixty-five, was in a serious condition in a hospital here today with a fracture of the skull, suffered when he fell from a dock on False Creek. His head struck a guard rail at the water's edge.

BRALORNE MINES LIMITED

(Non-personal Liability)

NOTICE is hereby given that a Quarterly Dividend of 10 cents per share, and an extra Dividend of 5 cents per share have been declared on the paid-up capital stock of the Company, payable on the 15th day of October, 1936, to shareholders of record as of September 30, 1936.

By order of the Board.

RONALD GRACE,
Secretary-treasurer.

Vancouver, B.C.,
September 5, 1936.

Counsel Named For McMahon

Date For Trial in London of Man Who Threw Revolver Near King to Be Set

Associated Press

London, Sept. 8.—George Andrew McMahon, charged with attempting to alarm King Edward VIII July 16 when he brandished a revolver as the King rode by in a military parade, was assigned two defence counsel today.

The date for the trial may be set tomorrow.

McMahon is held in Brixton Prison, where his attorneys will visit him tomorrow to prepare his defence when the case is called in the Old Bailey Court.

McMahon has denied he intended to harm the King, insisting he intended his act merely as a "protest."

Aid For Spanish Wounded

While many Spanish women are fighting side by side with their men, there is plenty of evidence behind the lines that they have not lost their soothing feminine touch. Senora Casares Quiroga, wife of the Socialist statesman, is pictured above as she read to a wounded man in Madrid.

Mr. And Mrs.

Bringing Up Father

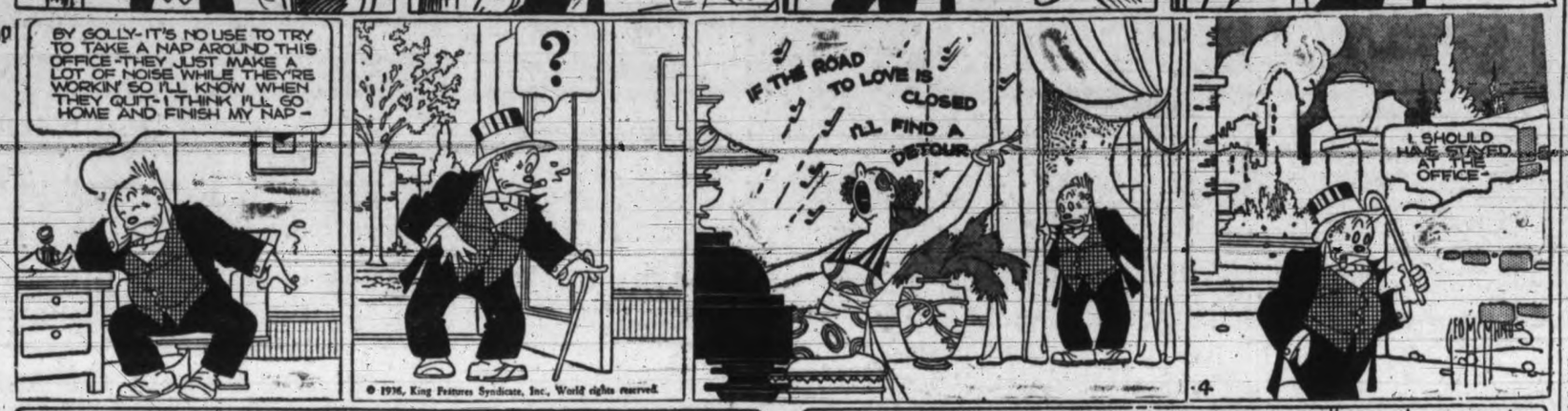

Boots And Her Buddies

Alley Oop

Ella Cinders

The Gumps

Tarzan And the Leopard Men

When Sobito had completed his threatening tirade, Tarzan stood silent, penetrating the witch-doctor with his sharp gaze. Then he said slowly: "If you think I am not Muzimo the spirit—if you think I am mere mortal man—I challenge you to kill me by your magic!"

The villagers were aghast. A low murmur ran through the throng. Never had they seen a witch-doctor thus flouted and defied. They expected to see the rash challenger destroyed before their eyes—but nothing happened. They looked at Sobito questioningly.

The wily old fraud knew he must do something quickly, or lose the influence by which he had held the tribe in bondage. Leaping forward, he brandished a hyena tail, symbol of his office, which the people believed was endowed with mystical powers of life and death.

"You will die," he screamed. "Nothing can save you. Before the moon has risen the seventh time, you will be dead—DEAD!" The brutal, unscrupulous old witch-doctor reasoned that seven days would give him sufficient time to find some way to dispose of the hated stranger!

Dorothy Dix's Letter Box

DEAR MISS DIX—You tell us how husbands and wives can live peaceful and happily together. What about the children of these happy couple Please tell us how brothers and sisters can live in peace and harmony wi each other. M. E. L.

Answer—Harmony in the family circle is like harmony between nations. Everybody believes in it and is for it, and nobody knows how to bring it about. Why brothers and sisters do not imitate the little birds "that in their nests agree," as the nursery rhyme says, nobody knows. It just seems instinctive for them to differ on every subject in the world and to get into each other's hair, as you will observe if you will notice two little angels at play. Five minutes is as long as a peace pact reigns between them. Then they mix it. The thing that turns mothers grey is refereeing fights between their children.

Perhaps the reason that brothers and sisters do not get along amicably together is because they are too much alike. They have too many of the same characteristics. Oliver Wendell Holmes once said that the reason that families broke up and scattered to the four corners of the earth was nature's remedy for keeping the Joneses from being Jonesed to death and the Smiths from being Smithed out of existence.

Or perhaps the reason that brothers and sisters squabble when they are children is because they are children and hence little savages with all of a savage's selfishness and greediness and lack of consideration for others. Johnny and Tommy both want the last slice of pie and fight over it. Mary and Sally both hate to do the dishes and they quarrel over it. Sam and Lou each have a date and each is determined to monopolize the family car, and bitter are the accusations they lay against each other.

Certainly most households in which there are children are places of turmoil and warfare but, curiously enough, the brothers and sisters who fight like cats and dogs among themselves will turn on any outsider in a united attack and rend him limb from limb. Nor do these inter-family feuds that sometimes last from the cradle to man and womanhood often leave any bitterness. Sometimes they engender a hatred that lasts as long as life does, but generally the brothers and sisters who kicked and scratched each other all through their childhood are devoted to each other in spite of the knocks they have given and received.

However, it is noticeable that most brothers and sisters never appreciate each other's good points and are never really fond of each other until after they are grown and separated.

It would be easy enough to give a formula for promoting peace and harmony between brothers and sisters. They would only have to follow Mother's oft-repeated advice: "You must love your little brother." "You must divide your apple with Charlie." "You must let Jenny play with your new doll."

But it would take Divine power to make the youngsters follow the rules. As long as children are children they will follow their instincts, which are belligerent rather than pacific.

* * * * * * *

DEAR DOROTHY DIX—I have an exceptionaly good husband. I was a widow with two children when we were married and he has supported them and been a real father to them. He gives me almost all of his money. He isn't a flirt. He always tells me where he is going. But there is one thing that troubes me. Since we have been married he has gone to two sex pictures. Should I tell him that I don't want him to do so? Should I dress like a man and go, too? Or should I not say anything about it? I dislike to think of him having pleasure that I can't have. What do you think a wife should do while her husband is looking at one of those pictures? A DAILY READER.

Answer—Well, lady, I've just got one thing to say to you, and that is that of all the trouble-borrowers I have ever encountered in my life you are tops. Here you are with a good, kind, generous husband who is as domestic as the house cat, with nothing to worry about, yet you make yourself unhappy because your husband goes to see a picture.

Take it from me, there are about 50,000,000 women whose husbands are having affairs with live women who would be mighty glad, and think themselves mighty lucky, if their husbands confined their gallivanting to ladies in the films. And, anyway, few motion pictures are as lurid as their titles, so probably it wasn't half so bad as you have imagined it. There is always Mr. Hays to reckon with, you know.

Anyway, I should think that a woman who is married to a man who loved her enough to take the burden of her two children to support on his hands had given her a proof of devotion so strong that nothing could shake it. She would be so grateful to him that she would not begrudge him the pleasure of going to see a film even if she did disapprove of it.

* * * * * * *

DEAR MISS DIX—I am engaged to a young man and we expect to be married in a few months. He and his sister want to take me to their home for a week-end visit with his mother. They both say that she begs them to bring me to see her and she can't understand why I won't come. They are hurt about my not wanting to know their mother. I have always said that I would not visit in a man's home until after we were married. Am I right to stick to my principles about this? Or am I selfish not to give my fiance's mother the happiness of meeting me that it would mean to her? OLD-FASHIONED.

Answer—You are being both foolish and selfish. For while it would be improper and unconventional for you to go off for a week-end with your fiance to some place where there was no other woman, it is not only perfectly correct for you to go to see his mother, but it is just what is expected of you. Virtually every girl pays a visit to the family of her future husband before she is married to him.

(Copyright, 1936)

Uncle Wiggily And Chatterbox

By HOWARD R. GARIS

"There's Chatterbox again," said Mrs. Longears, as she and Uncle Wiggily were sitting on the hollow stump bungalow porch one day.

"Yes, he keeps busy," said the rabbit gentleman. "But he will soon be flying away."

"Does he bother you?" asked Mrs. Longears. "I mean, will you be glad when Chatterbox is gone, Wiggy?"

"Not now. I will miss him when he goes south for the winter," said Mr. Longears. "But in the spring he used to wake me up quite early in the morning with his 'chippity-ippity-ippity-yip-yip-yip.'"

"Why you sound like Chatterbox yourself," laughed Mrs. Longears. "The first I know you will be going on one of the amateur radio hours doing imitations on the microphone."

"Oh, guess I don't sound much like Chatterbox," said Uncle Wiggily.

"Well, it was a pretty good imitation. Chippity-ippity-ippity-yip-yip-yip!" called a voice in a little house on top of the garage and out of a tiny door flew a small brown bird.

CHATTERED SO FAST

"Oh, hallo, Mr. Wren," said Uncle Wiggily. For it was the wren bird Mr. and Mrs. Longears had been talking about. They called the wren "Chatterbox" because he chattered so fast in his song. Always busy, happy and chattering was Mr. Wren.

"We shall miss you when you are gone," said Mrs. Longears kindly.

"Oh, I'll be with you a few weeks yet," said the bird. "My little birds are grown up now and my wife and I are having a vacation."

"I hope yours is better than the holiday I had yesterday," said Uncle Wiggily with a laugh. Then he told the wren how, as yesterday was Labor Day, he had thought to lie at ease in the hammock. But Nurse Jane and Mrs. Longears, who had gone out, telephoned home so many times to ask him to do things in the bungalow that Uncle Wiggily had to hop away to the woods to have a holiday.

"Well, I am enjoying myself," said Mr. Wren. "And I haven't found any chance yet, Uncle Wiggily, to do you a favor for the one you did me."

"I didn't do you any favor," said the bunny.

"Yes, excuse me, but you did," chattered Mr. Wren. "You put up this cute little house for me on the garage with a door just the right size so no other birds could get in to steal Mrs. Wren's eggs."

"Oh, I was glad to do that," said the rabbit.

SANG ALL DAY

"Well, I thank you, and when I can I'll do you a favor," said the bird. Again he sang quickly: "Yippity-ippity-ippity-yip!" All day long he sang the song.

"My goodness!" said Mrs. Twistytail, the fat lady pig, as she stopped at the bungalow. "I don't see how you stand that Chatterbox; he's so noisy."

"Oh, we like the wren," said Mrs. Longears.

"His song is so cheerful," said Uncle Wiggily.

"He would keep me awake," said the lady pig.

One day after that the Bob Cat sneaked up to the bungalow and hid in the back bushes. "I'll wait here until Uncle Wiggily comes out and then I'll grab him," mewed the Bob Cat, curling up small in the bushes.

But the busy little wren from the garage roof saw the Bad Chap.

"Yippity-ippity-ippity-yip-yip-yip!" cried Chatterbox.

"Keep still, can't you!" snarled the Bob Cat. "You make me nervous."

But Mr. Wren only chattered more loudly: "Yippity-ippity-ip!"

The wren made such a fuss that Mrs. Longears telephoned for the Police Dog and when he came he hunted until he found the Bob Cat and drove him away. So the Bad Chap didn't get the rabbit and that's how Chatterbox did a favor.

And if the match doesn't go out just when the cigar comes to take it to the movies, I'll tell you next about Uncle Wiggily and the stickery fun.

Royal Oak

The fortnightly five hundred card party was held in the Royal Oak Community Hall, under the auspices of the Royal Oak Women's Institute, with six tables in play. Prizes were awarded as follows: First, ladies, Miss E. Phillips; second Miss D. Hewett; third, Mrs. W. Heal. Gentlemen, first, F. Bobbett; second, D. W. Phillips; third, A. D. Anderson. Special prizes were won by Miss K. Oldfield and Mrs. L. H. McQueen.

The monthly meeting of the Royal Oak Women's Institute will be held in the Community Hall on Thursday, September 10, at 2 o'clock.

Mr. and Mrs. F. Miller, Haliburton Road, and son, Jimmy, left on Wednesday to reside at Cordova Bay.

Mr. and Mrs. A. A. Ransome and family, East Saanich Road, have left the district to reside on the Island Highway near Colwood.

Miss Eileen Pettit, West Saanich Road, has been appointed primary teacher on the Cedar Hill School staff.

Lake Baikal, in Siberia, is said to be the deepest freshwater lake in the world.

Do Not Neglect Your BRAKES!

BRAKE RE-LINING A SPECIALTY

On Terms As Low As $3.00 a Month

Jameson Motors LIMITED

740 Broughton St. G 1161

Coastwise Movements

VICTORIA-VANCOUVER

Princess Kathleen leaves Victoria for Vancouver daily at 7.45 p.m.; arrives Vancouver 5.55 p.m.

Princess Marguerite leaves Vancouver daily for Victoria, 10.30 a.m.; arrives Victoria, 2.40 p.m.

Princess Elizabeth or Princess Joan leaves Victoria daily at midnight, arriving Vancouver, 7 a.m.

Princess Elizabeth or Princess Joan leaves Vancouver daily at midnight, arriving Victoria, 7 a.m.

VICTORIA-SEATTLE

Ss. Iroquois leaves Seattle daily at midnight; arrives Victoria, 8.35 a.m.; leaves Victoria, 9.15 a.m.; arrives Seattle, 5.30 p.m.

Princess Marguerite leaves Victoria daily, 8.45 p.m.; arrives Seattle, 9.45 p.m.

Princess Kathleen leaves Seattle daily, 9 a.m.; arrives Victoria 12.50 p.m.

VICTORIA-PORT ANGELES

Ss. Iroquois leaves Port Angeles, 7 a.m.; arrives Victoria, 8.35 a.m.; leaves Victoria, 9.15 a.m.; arrives Port Angeles, 10.50 a.m.

Ms. Olympic leaves Victoria 11.30 a.m. and 4.00 p.m.; leaves Port Angeles 1.45 p.m. and 6.15 p.m.

WEST COAST SERVICE

Princess Maquinna sails from Victoria 11 p.m. on first, eleventh and twenty-first of each month, for ports as far north as Port Alice.

SIDNEY-ANACORTES

Quilcene leaves Anacortes daily at 6 a.m. and 2.40 p.m.; leaves Sidney at 10.15 a.m. and 6.45 p.m.

SALT SPRING ISLAND

Ms. Cy Peck leaves Swartz Bay, daily except Wednesday, at 9.30 a.m., 11.30 a.m., 5 p.m. and 7.45 p.m.; leaves Fulford Harbor, daily except Wednesday, at 8.15 a.m., 10.30 a.m., 4 p.m. and 6.45 p.m. Wednesday only, leave Fulford, 8.15 a.m.; leave Swartz Bay, 7 p.m.

SIDNEY-STEVESTON

Ms. Motor Princess leaves Sidney 8.45 a.m. and 4 p.m., arriving Steveston 11.45 a.m. and 5.45 p.m.; leave Steveston 12.30 p.m. and 7.15 p.m., arriving Sidney 3.30 p.m. and 10 p.m. Sunday service: Leave Sidney 8.45 a.m., arrive Steveston 11.45 a.m.; leave Steveston 12.30 p.m., arrive Sidney 3.30 p.m.; leave for Ganges, Galiano, Mayne and Port Washington 4 p.m., arrive Vancouver 9.45 a.m.

VANCOUVER-NANAIMO

Princess Elaine, Princess Joan or Princess Elizabeth leaves Nanaimo daily, except Sunday at 8 a.m., 2.30 p.m. and 7 p.m., arriving Vancouver 10.15 a.m., 4.45 p.m. and 9.30 p.m.; leaves Vancouver, daily except Sunday at 9.15 a.m., 11 a.m., 3.45 p.m., arriving Nanaimo 12 noon, 1.15 p.m. and 8 p.m. Sunday service: Leave Vancouver, 9.30 a.m., 1 p.m. and 9.45 p.m., arriving Nanaimo 12.15 p.m., 3.45 p.m. and midnight; leave Nanaimo 9 a.m., 5.30 p.m. and 7 p.m., arriving Vancouver 11.15 a.m., 8.30 p.m. and 9.15 p.m.

CALIFORNIA SERVICE

Ruth Alexander and Emma Alexander leave Victoria alternate Saturdays at midnight for San Francisco, Los Angeles and San Diego; Ruth Alexander and Emma Alexander arrive alternate Thursday evenings from California ports; H. F. Alexander sails from Victoria every Tuesday, 10 p.m., for San Francisco and Los Angeles only.

ALASKA MAILS

Northwestern from Seattle, 9 a.m., September 9.

Princess Louis from Vancouver, 9 p.m., September 11.

Victoria from Seattle, 9 a.m., September 16.

Princess Louise from Vancouver, 9 p.m., September 19.

Northwestern from Seattle, 9 a.m., September 23.

Princess Louise from Vancouver, 9 p.m., September 28.

SALTSPRING ISLAND FERRY

EXCURSION CRUISE

WEDNESDAY, SEPTEMBER 9

Enjoy a delightful drive by Motor Coach along the Saanich Peninsula to Swartz Bay, where the ferry, Cy Peck is boarded for a refreshing cruise through the beautiful Gulf Islands.

The Cy Peck will call at the following Gulf Islands en route. Passengers may disembark at any of these resorts—joining the ship on the return journey—or continue with the cruise to the last port of call.

PORTS OF CALL
BEAVER POINT ..... *7 hours' stop
PT. WASHINGTON *6½ hours' stop
GALIANO ..... *4½ hours' stop
MAYNE ISLAND ..... 4 hours' stop
*Optional Stop

Lunch may be obtained at any of the stops, or picnic facilities may be enjoyed.

Cars will not be carried on the ferry, but may be left at Swartz Bay.

RETURN FARES
Buses leave V.I. Coach Lines Depot at 9 a.m.
Ferry leaves Swartz Bay at 10 a.m.
Bus and Ferry $1.25
Children, 75¢
Ferry Only, 75¢; Children, 50¢

EXCURSION From SALT SPRING
WEDNESDAY, SEPTEMBER 9
To Saanich Agricultural Fair
Lv. Fulford 8.15 a.m. Lv. Swartz Bay 7 p.m.
RETURN FARES: All cars, $1; Pass., 25¢

DAILY SAILINGS
DAILY, EXCEPT WEDNESDAY
Lv. Fulford Harbor ... 8.15 a.m., 10.30 a.m., 4.00 p.m., 6.45 p.m.
Lv. Swartz Bay ..... 9.30 a.m., 11.30 a.m., 5.00 p.m., 7.45 p.m.

WEDNESDAY ONLY
Lv. Fulford Harbor ... 8.15 a.m. Lv. Swartz Bay, 7.00 p.m.

Fares
Automobiles (including driver), 75c to $1.50
Passengers 25c
Trucks (including driver) .... $1.25 to $2.00
Motorcycles (including driver) 50c

NOTE CHANGE OF SCHEDULE EFFECTIVE SEPTEMBER 15

For Further Information and Motor Coach Connections
Phone E 1177, E 1178

GULF ISLANDS FERRY CO. LIMITED

Passengers Wait During Argument

Ss. President Hoover's 441 Passengers Entertain on Shipboard While Capt. G. A. Yardley Answers Charges

Associated Press

San Francisco, Sept. 8.—Pacific coast maritime labor negotiations today awaited a steamship captain's answer to charges he violated safety regulations.

Capt. George Yardley of the Dollar liner President Hoover was directed to answer the accusation today before Capt. William Fisher, federal steamboat inspector. Harry Lundeberg, secretary of the Sailors' Union of the Pacific, asserted the union delegate on the liner was discharged as deck hand because he protested the alleged violation.

Until Capt. Yardley has answered Lundeberg's charge, Edward H. Fitzgerald, U.S. Department of Labor conciliator, said he would take no further steps toward settling the labor dispute which has held the President Hoover at her wharf four days beyond her scheduled sailing time for Honolulu and the Orient.

And until that dispute is settled, said T. G. Plant, representative of maritime employees, all negotiations with maritime unions toward new labor agreements will be discontinued. Employers have already notified the unions present agreements will end September 30.

Sailing of the President Hoover was held up by the refusal of the deck crew to sail without Charles Brenner, their union delegate, and the refusal of the Dollar Lines to sign him up for the cruise. The company said Brenner was discharged for insubordination.

The liner's 411 passengers, meanwhile, paced the decks, entertained visitors in their staterooms or made sightseeing trips through the city. Their accommodations are at the expense of the Dollar Steamship Lines.

Lundeberg offered to replace the deck crew if the Dollar Company would put another master in charge pending outcome of the federal investigation.

"The ship won't sail without Capt. Yardley aboard," was the reply of Charles King, executive vice-president of the Dollar Lines.

BACK FROM EUROPE

Montreal, Sept. 8.—Engineer-Commander T. C. Phillips, R.C.N., former officer in charge of the Esquimalt naval dock, who went to Europe aboard one of the Vimy Pilgrimage's escorting destroyers, was among the passengers returning yesterday aboard the liner Antonia.

More than 900,000 square miles, or 28 per cent of the area of Canada, exclusive of the Arctic Islands, is still unexplored.

DOWN THE GANGWAY

Ss. Empress of Japan Makes Port From the Orient — Passenger Came Ashore Here to Fly to New York and Sail Tomorrow for Europe—Chinese Students and Tourists Arrive — Many Embarked at Honolulu

The Canadian Pacific flagship Empress of Japan came in from the Orient and Honolulu this morning, reaching the Ritchet docks at 8.45 o'clock after being slightly delayed by fog in the Straits. She carried a total of 549 passengers in all classes, nearly 200 disembarking here to transfer for Seattle.

The Empress was only in port two hours before proceeding to Vancouver, but in that time the docks were alive with people. Baggage came ashore in vast quantities. Several gangs of longshoremen took off cargo for local and island distribution. Mail nearly 400 bags—was taken off here and rolled in large trucks to the Post Office. Several Vancouver and Seattle people came here to meet incoming friends. There were gay reunions on the pier and then much chatter.

Because she wished to take passage in New York tomorrow on the Ss. Queen Mary, sailing for Europe, Miss Paula Lecler, world traveler and writer yesterday wirelessed from the Ss. Empress of Japan to have an airplane awaiting her arrival at Victoria. A United Airlines machine came over yesterday and an hour after the Empress arrived Miss Lecler was aboard, winging her way to Seattle, where she transferred to another plane for New York. Next Tuesday she will be in London.

Eighty-four Chinese students—the largest party to ever pass through Victoria came —ashore here from the Empress this morning and transferred immediately to the Ss. Iroquois for Seattle, from where they will go to many leading colleges and universities in the United States to take their degrees.

Young China is eager for American education. Thousands of students come to this continent each year. They are anxious to have China advanced along educational lines as far as possible. After two years on this side they will return to China, to continue their education at the great universities there and then they will start their life careers.

Dr. W. G. Campbell of Los Angeles came back from the Orient today with eighty-five tourists, whom he and his wife had conducted through the Orient. This party was one of the largest ever to visit the other side of the Pacific, and took expert handling. Dr. and Mrs. Campbell, with the aid of transportation agents, conducted the members of their group through the leading ports of China, Japan and the Philippine Islands, and also took several of them to Peiping.

"But this year's party is nothing," Dr. Campbell said. "Next year I plan to take out at least 125 people in my party."

Brig.-Gen. F. S. Thackeray, D.S.O., M.C., A.D.C., retiring commanding officer of British forces in North China, was a passenger of note on the Empress. He is en route to England, where he will make his home.

Rt. Rev. M. L. Lemieux, of the well-known Quebec family of that name, also arrived by the Japan. He has been Roman Catholic bishop of Sendai, Japan, and will spend some months in eastern Canada, and possibly travel to Rome to call on the Pope.

Orient residents on the Empress included Mr. and Mrs. J. C. Goold of Yokohama; Mrs. Henry Melchior of Japan, en route to Paris; Lieut. J. R. Hamilton of Hongkong, Mr. and Mrs. R. S. Moore of Manila, Mr. and Mrs. D. M. Miller of Singapore, Mr. and Mrs. J. H. Warning of Shanghai, Mr. and Mrs. K. Yamamoto of Kobe, and A. H. Veltman of Hongkong.

The Empress this voyage was something of a diplomat's ship. In addition to Joseph Clark Grew, American Ambassador to Japan, there were on board A. H. George, commercial counsellor of the British Consulate at Shanghai, and L. Mariani, counsellor at the Italian Embassy in Tokio, en route to Rome with his wife and family.

Among the passengers who embarked at Honolulu on the Empress were Miss M. Adrian, Mr. and Mrs. Frank F. Baldwin, R. G. Bell, Miss Betty Bellows, Mr. and Mrs. John P. Bento, R. G. Borden, Miss Mary Chamberlain, Mr. and Mrs. Albert B. Clark, Dr. and Mrs. Wallace Cole, Mr. and Mrs. C. B. Craddock, Miss Peggy Donald, Mrs. M. G. Emmans, Mr. and Mrs. Vernon Gedge, Mrs. Frank Halstead, Mr. and Mrs. L. D. Haxton, Mr. and Mrs. Charles G. Heiser, Mrs. David Kahanamoku, Mr. and Mrs. Hans L'Orange, Mr. and Mrs. Robert McCorriston, Mr. and Mrs. A. M. McKeever, Mrs. John McKim, Mrs. H. W. Parish, Miss Gloria Parish, Dr. and Mrs. Walter M. Paton, Mr. and Mrs. R. Penhallow, Miss Irma Rice, Mr. and Mrs. T. G. Singlehurst, Mr. and Mrs. Percy Stoll, Miss Betty Twitchell and Mr. and Mrs. Fred W. Wichman.

Chinese soldiers have been set to work diverting water from the Yellow River to arid land, making it useful for farming.

Spanish Ship at Montreal

The first Spanish ship to visit Montreal in many years was the Garcia and Diaz Line vessel Navemar. Reports and others who had not direct business were banned from the ship. Capt. Emmanuel Martinez, who cannot speak a word of English and hardly a syllable of French, is shown in the inset. After a few days at Montreal the ship cleared for South America with a cargo of newsprint.

Yacht Trophies Won Over the Week-end

Liner's Wash Lifts Vessel

Ss. Queen Mary Turns Her Propellers in New York Harbor With Amazing Results

Canadian Press

New York, Sept. 8.—The Cunard-White Star liner Queen Mary turned over her propellers as she was being eased into her 50th Street pier in the Hudson River yesterday and the resultant backwash picked up the ferryboat Utica as it was entering its 42nd Street slip, eight blocks away, and slammed it against the bulkhead so hard most of the 200 passengers were thrown to the decks. Nine were slightly injured, but able to return to their homes after treatment.

The Utica was lifted several feet in the air and tossed against the bulkhead with terrific force, smashing four of the pilings to kindling.

Today was not the first time the Queen Mary had made her backwash felt. On August 3, as she passed Southsea Beach, England, on her way to Southampton, she set up a five-foot wave which swept up the beach, drenching hundreds and sweeping beach chairs and umbrellas to sea.

Tide Table

SEPTEMBER

Date	Time h.m.	Ht ft	Time h.m.	Ht. ft.	Time h.m.	Ht ft.	Time h.m.	Ht ft.
8 ..	2.27	2.0	.....	.....	.....	.....	18.25	8.5
9 ..	3.32	2.1	.....	.....	.....	.....	19.20	8.2
10 ..	4.35	2.2	14.25	7.9	18.02	7.7	20.58	7.8
11 ..	5.36	2.4	14.39	7.8	19.05	7.3	22.35	7.6
12 ..	6.36	2.8	14.52	7.7	19.39	6.4	23.50	7.3
13 ..	7.18	3.2	15.00	7.6	20.08	5.8	.....	.....
14 ..	0.55	7.3	7.56	3.7	14.58	7.5	20.40	5.1

Moonrise, Moonset

Time of moonrise and moonset (Pacific standard time) at Victoria, B.C., for the month of September, 1936.

Day	Rises Hour	Sets Hour	Phases
8	11.08 p.m.	2.43 p.m.	Last Quar.
9	....	3.30 p.m.	
10	0.17 a.m.	4.06 p.m.	
11	1.27 a.m.	4.36 p.m.	
12	2.36 a.m.	5.00 p.m.	
13	3.44 a.m.	5.20 p.m.	
14	4.53 a.m.	5.39 p.m.	
15	5.58 a.m.	5.59 p.m.	New Moon

Deep-sea Movements

TO ARRIVE

SEPTEMBER

EMPRESS OF JAPAN, Orient and Honolulu, September 8.

PACIFIC PRESIDENT, United Kingdom, September 8.

PRESIDENT JEFFERSON, Orient ports, September 16.

HIKAWA MARU (at Vancouver), Japan ports, September 16.

DELFTDYK, Europe ports, September 18.

EMPRESS OF ASIA, Orient ports, September 21.

PACIFIC PIONEER, United Kingdom, September 22.

GREGALIA, United Kingdom, September 28.

PRESIDENT JACKSON, Orient ports, September 30.

TO SAIL

SEPTEMBER

AORANGI, Honolulu, Suva, Auckland, Sydney September 9.

HEIAN MARU (from Vancouver), Japan ports, September 12.

PRESIDENT GRANT, Orient ports, September 12.

PACIFIC PRESIDENT (from Vancouver), United Kingdom, September 14.

EMPRESS OF JAPAN, Honolulu, and Orient ports, September 19.

PRESIDENT JEFFERSON, Orient ports, September 26.

PACIFIC PIONEER, United Kingdom (from Vancouver), September 28.

HIKAWA MARU, Japan ports (from Vancouver), September 28.

Richmond II Won Virtue Cup; Emmeline of Seattle Took Lane Bowl; Ripples and Pancho Win Tzouhalem and Cowichan Dinghy Cups

The waters of Cadboro Bay were gay all week-end with sailing craft of all sizes and shapes, competing in the second annual "open" regatta sponsored by the Royal Victoria Yacht Club. The weather was ideal for the week-end and large crowds of spectators watched the proceedings from the beaches and rocks, from the floats and boats in the bay.

The veterans of the club sailed on Saturday. The stars got away at 3.20 o'clock, Ripples sailed by G. A. Heal, winning by coming in at 4.15.23 p.m. Mintaka, Herbert Gann, was second, finishing at 4.16.20 p.m., and third was J. B. Acland in Aquila, finishing at 4.18.50 p.m.

Walter Adams in Onaway won the race for the dinghies, which got away at 3.25 p.m. Onaway finished at 4.29.29 p.m. Second was F. M. Ohrt in Bandicoot at 4.30.48 p.m., and third F. Holden in Pancho at 4.31.15 p.m.

Finishing, in the following order, were F. Jeune in Melita, Major W. H. Langley in Kismet, H. Gahan in Falcon, Dr. B. E. Nickells in Penguin and A. D. Crease in Tern.

Ben Temple acted as starter and C. B. McIntosh was timekeeper.

WON VIRTUE CUP

Richmond II, sailed by F. C. Holden, won the Virtue Cup yesterday for his time around Discovery Island. This class started at 10.50 a.m., Richmond finishing at 2.04 p.m. Second was Major W. H. Langley in Dorothy, followed by Westwind, T. G. Denny, and Hobby, F. Darling.

The Lane Bowl, presented by Commodore Arthur Lane was won by F. D. Seymour of Seattle in Emmeline. The skippers chose their own time of departure, the one finishing nearest to 3 o'clock being declared winner. Emmeline started at 2.04.45 p.m. and finished at 3.00.53 p.m. Second was A. W. Coupland in Alcopa, followed by Thomas Mercer in Vouloir, W. de Gruchy in Dulcie, and F. M. Ohrt in Tamara.

Ripples, Tom Halkett won the Tzouhalem Cup for stars. The Packford twins in Aquila were second, with Boykin, R. F. Blandy third. The start was at 10.30 a.m., Ripples finishing at 11.55.22 a.m.

Harry Barnes, Jr., in Pancho won the Cowichan Dinghy Cup. The start was at 1.35. Pancho finished at 12.13.02 p.m. Others finishing, in the following order, were G. A. Heal in Bandicoot, E. P. Ashe in Penguin, Herbert Gann in Kismet, Peter Hincks in Onaway, Humphrey Golby in Tern and Tom Beeching in Dabchick.

B DINGHIES

Tycoon, R. V. James, won the cup for Class B dinghies. Second was H. Gahan in Kitten, followed by I. C. Barltrop in Icybee and S. Waldron in Iona.

F. Ward in Klatawa won the event for snipes. Second was M. M. Parfitt in Marfoocha.

The paddling race for small sailing boats, with three to a crew, finished in the following order, I. C. Barltrop, Nonie Acland, Jean Morrison, Edith Adams, Mollie Unsworth, Thelma Ackerman and Frank Ward.

Ion Acland won the rowing race for men, followed by A. Wright, F. Ward, William de Gruchy, Ian Packford, Tom Harper, Max Young, H. Gahan and I. C. Barltrop.

Nonie Acland won the rowing race for ladies, followed by Mollie Unsworth, Edith Adams, Thelma Ackerman, Mrs. Young, Ruth Sherman and Connie Ross. The treasure hunt was won by Connie Ross in Onaway.

It is estimated that more than one-third of all federal and state prisons in the United States were constructed before the Civil War.

Spoken By Wireless

ALBERTOLITE, bound Vancouver, 192 miles from Vancouver.

DEVON CITY, bound Vancouver, 1,020 miles from Vancouver.

BUENOS AIRES MARU, bound Yokohama, 1,000 miles from Estevan.

EMPRESS OF RUSSIA, Victoria to Yokohama, 905 miles from Victoria.

WALES MARU bound Yokohama, 100 miles from Estevan, at noon.

BELPAREIL, bound Vancouver, 500 miles from Vancouver, at noon.

SCHOONER WAWONA, bound Bering Sea, abeam Cape Flattery.

STIRLING, bound Estevan, for orders, 780 miles from Estevan.

HANDICAP, bound Englewood, 560 miles west of Estevan.

TYNDAREUS, Yokohama to Victoria, 470 miles from Vancouver.

KINGSLEY, bound San Pedro, 315 miles from San Pedro.

PENROSE, bound Vancouver, 1,125 miles west of Estevan.

OUSEBRIDGE, bound Vancouver, 1,212 miles from Race Rocks.

NEMEA, bound Seattle, 845 miles west of Estevan.

September 8, 12 noon.—Weather:

Estevan—Clear; light, northwest; 30.24; 56; sea, choppy.

Pachena Point—Clear; calm; 30.22; 46; sea, light swell.

Swiftsure Lightship—Clear; east, light; 30.23; 53; sea, light westerly swell.

Point Grey—Clear; calm; 30.14; 51; sea, smooth.

Cape Lazo—Clear; light, west; 30.13; 54; sea, light northerly swell.

MANY TOOK SEA TRIPS

Coast Steamships Out of Victoria Carried Many People Over Week-end

With the Labor Day week-end over, the excursion business for 1936 is ended. The season has been a splendid one and steamship operators have every reason to be well satisfied. Ships have been filled to capacity all season and on several occasions it was necessary to operate two ships.

The Ss. Princess Joan took an afternoon and evening cruise around the islands of the lower Gulf yesterday and carried 699 Victorians.

The Ss. Princess Charlotte went to Seattle with 781 local people and the Ss. Princess Adelaide came here from Vancouver with 800 excursionists.

The Princess Marguerite and the Princess Kathleen, on the triangle run between Victoria, Vancouver and Seattle, had a busy week-end. The Kathleen arrived Sunday with 700 people from Seattle and yesterday brought in 824 passengers. Yesterday afternoon the Marguerite took close to 1,200 passengers to Seattle.

Many Victorians visited Port Angeles over the week-end, the ferry steamers Olympic and Iroquois carrying record numbers of passengers. The Olympic, arriving yesterday evening, brought home 400 Victorians who had gone to Port Angeles on three different trips during the day.

Coast Liner Going South

Bound for San Francisco and Los Angeles, the Ss. H. F. Alexander, flagship of the Pacific Steamship Lines, will sail from the Rithet piers at 11 o'clock this evening with a capacity list of passengers.

A special party of 160 San Francisco tourists, who came north on the "H. F." arrived here this afternoon by the Ss. Princess Kathleen to do some sightseeing before boarding the ship tonight for the return passage.

These tourists left San Francisco Saturday afternoon and will be back there Thursday morning.

Booked at the local office of the company for tonight's sailing are Dr. and Mrs. Homer E. Maston, Dr. and Mrs. J. E. Bolin, Mr. and Mrs. Sax Saville, Mrs. Hal C. Therman, Miss Estelle Therman, Mrs. J. Little, Mrs. E. M. Little, Mrs. T. H. Bowles, Mrs. E. Simonds, Mr. and Mrs. Frank Carew, Miss Lillian Davey, Miss H. Anders Mr. and Mrs. J. G. Grasshoff, Mrs. Margaret M. May, Miss Virginia May, Miss Nancy May, Miss D. Benwell, Miss E. G. Benwell and J. Fraser.

PILOTS' LOOKOUT

Empress of Japan, docked Victoria, from Orient ports and Honolulu, 8.45 a.m.; proceeded to Vancouver, 11.30 a.m.

Albertolite, passed Victoria, bound Vancouver, 9 a.m.

Sutherland, to leave Crofton, for Victoria, 4 p.m.

H. F. Alexander, to sail from Seattle 6 p.m.; due Victoria 9.45 p.m., to sail for California ports, 11 p.m.

Pacific Pioneer, due Victoria, from England, 9 p.m.

Tyndareus, due Victoria, from Orient ports, Wednesday a.m.

MANHOOD
HOW REGAINED
CONSULT US
Book on "Loss of Manhood and Other Ills of Men," with treatment for Enlarged Prostrate WITHOUT OPERATION. Diagnosis Form, Testimonials and advice in plain envelope. Also book on Skin and Blood Diseases Free by mail. Our Specialty—Treatment by mail without personal interview.
ENGLISH HERBAL DISPENSARY LTD.
1559 Davie St., Vancouver, B.C.
Established in Vancouver 12 Years

Highlight Your Charm WITH OUR **PERMANENTS**
NEW OIL SOLUTION
EIGHT MONTHS' GUARANTEE
PHONE ABOUT OUR NEW LOW PRICES
E 6522 1104 Douglas St. **Avalon Beauty Shoppe**

1871 1936
65 Years of Security and Stability to Policyholders

Do You Dream Dreams For *Your* Children?

MOST parents dream dreams for their children and hope that they will enjoy greater educational advantages than they themselves have had. But such dreams may never come true so far as your children are concerned, unless you have funds available at the right time to educate them for a definite vocation in life.

A Confederation Life Educational Policy is a safe way of making certain that your dreams for your children *will* come true. If you want to know how this may be done, write now for particulars, or ask one of the Confederation Life Association's representatives about this plan.

Confederation Life
Head Office Association Toronto

Branch Office: 406 Sayward Building, Victoria F. LEWIN, Manager

MAILS

BRITISH

Close, 12 noon, September 7, Ss. Empress of Britain.

Close, 5.15 p.m., September 10, Ss. Normandie via New York.

Close, 5.15 p.m., September 11, Ss. Aquitania via New York.

Close, 1 p.m., September 13, Ss. Duchess of York.

Close, 1 p.m., September 14, Ss. Empress of Australia.

Mail intended for transmission via New York must be so marked. When sent by air over United States lines, mail may be posted three days later than the dates indicated.

WEST INDIES GENERALLY

Close, 1 p.m., September 11.

JAMAICA

Close, 1 p.m., September 11, 13.

AIRMAIL SCHEDULE

Close: Victoria, 3.30 p.m. daily, except Sundays and holidays. Arrive: Chicago, 10.30 a.m., next day; New York, 8.40 p.m., next day; San Francisco, 2.25 a.m., next day; Los Angeles, 5.30 a.m., next day; Halifax, N.S., 5.20 p.m., third day; London, Ont., 7.15 p.m., next day; Montreal, 7.45 a.m., second day; Ottawa, 7.45 a.m., second day; Toronto, 8 p.m., next day; Winnipeg, 2.05 p.m., next day.

AUSTRALIA AND NEW ZEALAND

Close, 4 p.m., September 9, Aorangi; due Auckland, September 28; Sydney, October 3.

Close, 11.15 p.m., September 12, Mariposa via San Francisco; due Auckland, October 2; Sydney, October 5.

Close, 11.15 p.m., September 20, Makura via San Francisco; due Wellington, October 12; Sydney, October 17.

HONOLULU

Close, 11.15 p.m., September 7, 12, 13, 15, 20, 22, 28, 29, October 4, 10, 11.

Close, 4 p.m., September 9, Ms. Aorangi.

Close 4 p.m., September 19, Ss. Empress of Japan.

Close, 4 p.m., October 7, Ss. Niagara.

CHINA AND JAPAN

Close, 4 p.m., September 5, Empress of Russia; due Yokohama, September 16; Shanghai, September 21; Hongkong, September 24.

Close, 4 p.m., September 12, President Grant; due Yokohama, September 28; Shanghai, September 29; Hongkong, October 2.

*Close, 4 p.m., September 19, Empress of Japan; due Yokohama, October 3; Shanghai, October 6; Hongkong, October 9.

Close, 4 p.m., September 26, President Jefferson; due Yokohama, October 9; Shanghai, October 13; Hongkong, October 16.

*Carries mail for Honolulu.

LADY VAN IS YACHT VICTOR

Lieutenant-Governor's Boat Takes R Class Honors in Vancouver Regatta

Vancouver, Sept. 8.—Lieutenant-Governor Eric W. Hamber's Lady Van finished in second place in the International Yacht Race, R Class, here yesterday, to win the Lipton Cup.

The Lady Van, skippered by H. E. Wylie, took first place in the other two races of the series.

The Lady Pat, skippered by Doug Maitland of Vancouver, winner of yesterday's event, placed second in the series with one first and two seconds.

The Sir Tom, from Seattle, did not take part in yesterday's race. She finished third in Saturday's R Class event.

The International Plattie Trophy was won by Blue Wings, skippered by Bill Miller of Vancouver, with four firsts in a five-event series. The Mine Alone, another Vancouver yacht, took second place in this series with one first and four seconds.

The Sir Tom is owned by Capt. James Griffiths of Seattle and was skippered by his stepson, Arthur Ayers.

Travel Bargains TO THE PRAIRIES

Return Limit 21 Days from Date of Sale
RETURN FARES FROM VICTORIA

Sept. 4th to 12th

TO	Coach	†Tourist	‡Standard
Banff	$12.45	$15.65	$18.30
Calgary	14.60	18.35	21.55
Calgary (via Edmonton)	17.20	21.60	25.45
Edmonton	17.20	21.60	25.45
Jasper	12.45	15.65	18.30
Regina	24.10	30.20	35.80
Saskatoon	23.80	29.85	35.35
Winnipeg	31.25	39.15	46.50
Port Arthur	39.75	49.75	59.25

†Good in tourist sleepers on payment of regular berth rate.
‡Good in standard sleeper on payment of regular berth rate.

Children 5 years and under 12, half fare
CORRESPONDINGLY LOW FARES TO OTHER POINTS NOT SHOWN ABOVE
Stopovers allowed at Banff and Jasper in both directions.
Full particulars from your nearest ticket agent.

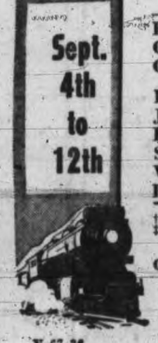

V-67-36

CANADIAN NATIONAL CPR CNR CANADIAN PACIFIC